14 PAGES TODAY

The Portsmouth Daily Times.

14 PAGES TODAY

VOLUME TWENTY-TWO (Associated Press Leased Wire) PORTSMOUTH, OHIO MONDAY, APRIL 17, 1916. (Associated Press Leased Wire) Price, Single Copy, AT NEWS-STANDS.....THREE CENTS ON STREETS.....TWO CENTS

VILLA'S BODY REPORTED TAKEN FROM GRAVE

WILSON SENDS GERMANY FINAL WORD ON U-BOAT SUBJECT

BANDIT'S DEATH WOULD MEAN WITHDRAWAL OF THE AMERICAN TROOPS

El Paso, Texas, April 17.—A dispatch was received by General Gavira, commander of the Juarez garrison from Cusihuiriachic this morning stating that the body of Francisco Villa had not arrived there at that hour.

General Gavira also talked today with the telegraph operator at San Antonio, Chihuahua, and obtained further details of the reported finding of Villa's body. According to the San Antonio operator, on last Saturday, General Cavazos and Colonel Carlos Carranza, who were at Cusihuiriachic, received information that a Villa band was operating in the neighborhood. Two Carranza officers with a body of men engaged the Villa bandits in a combat in which many of Villa's followers were killed and wounded and some were captured.

A Villa colonel, who was captured, begged for his life and promised to lead his captors to the grave of the bandit, if they would not kill him. The operator at San Antonio (Mexico) said that General Cavazos and Colonel Carranza were taken to where the body is reported to have been interred. The operator could give no further information to General Gavira other than that Villa was wounded on March 27. He did not know the date of the bandit's death.

General Gavira said that he would telegraph Minister of War Obregon requesting that the body be brought to Juarez. General Gavira said Villa would be buried as a bandit in the Juarez potter's field.

A mining concern here with a representative at Santa Barbara, received a message today that the town was attacked by bandits Saturday night. The bandits whose identiity is unknown, carried off supplies and a few horses. No casualties were reported.

Washington, D. C., April 17—Secretary Baker today received a dispatch from Naco, saying that General Villa was last seen heading in the direction of the place where reports, yesterday, said he was buried. The dispatch was taken by war department officials to mean that the reports of Villa's death might be true. The dispatch was immediately sent to President Wilson.

It was emphasized today that should the report that Villa is dead be verified beyond a doubt the expedition would come out of Mexico at once.

Mexican Consul Garcia, at El Paso, Texas, yesterday announced that messages had been received at military headquarters in Juarez from telegraph operators at Madera and Cusihuriac that the body of Villa was being brought into Gusi and that it would be taken later to Chihuahua City. Consul Garcia said that he had wired to the military commander at Madera for confirmation of the reports. Neither telegraph operator stated where the body of Villa was found. Consul Garcia announced that he had received messages from San Antonio (Mexico) that a special train was being made up at that point to take the body of Villa to Chihuahua City. He stated that the body was being brought to San Antonio by Carlos Carranza, a nephew of General Carranza.

Other reports, also claim that the bandit's body had been dug up from a two weeks' old grave by a nephew of General Carranza, and was being taken to ChihuahuaCity.

The first direct official information of the attack on American soldiers at Parral is a report from Brigadier General Pershing, and, while it relieves fears that the American cavalry force had been wiped out, it indicates that the incident was far more serious than was at first supposed. The

(Continued on Page Eight)

The Young Lady Across the Way

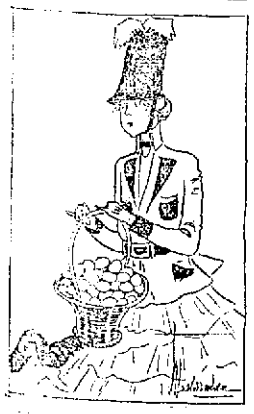

The young lady across the way whose father is only fifty-seven hopes it will be many years yet before he begins to reach the zenith of his powers.

(Copyrighted by Adams Newspaper Service)

HUNDRED PERCENT DIVIDEND IN STOCK TO BE DECLARED

Cleveland, O., April 17.—Directors of the Standard Oil Company, of Ohio, today announced a special meeting of share holders, May 25, to authorize a one hundred per cent dividend, equal to $3,500,000 which is to be in the form of new stock. The move will increase the capitalization of the company from $3,500,000 to $7,000,000. In the announcement it was said that in view of the company's surplus, which is now almost twice the amount of the outstanding capital stock, the directors felt justified in deciding upon the stock dividends. The company's balance sheet December 31, 1915, showed a surplus of $6,749,053. The company last year paid cash dividends of $12 a share and has paid $6 a share so far this year.

Miss Lucy Munion of 1623 Seventh street is convalescing from pneumonia.

PURSUES HUSBAND FOR HER ALIMONY

Mrs. Claudia Carlstedt Wheeler.

Mrs. Albert Gallatin Wheeler, Jr., who as Claudia Carlstedt the actress was called "The Girl in the Rosy Tights," finds that collecting alimony in New York city is not an easy task. Her husband owes her $3,600 alimony. He has plenty of money, but he is in hiding so much of the time that neither she nor the authorities have yet been able to run him to his lair and collect the cash.

UNCLE SAM WILL BOSS SISAL DISPOSAL

Washington, April 17.—Without discussion the senate today adopted Senator Ransdell's resolution directing the federal trade commission to supervise distribution of the available sisal in Yucatan. The commission is ready to undertake the work. The action is of much importance, to the granger states which use binder twine.

INJUNCTION IN STUDENT CASE IS REFUSED

Hamilton, O., April 17.—In the suit against the board of education for a mandatory injunction asking that a student be reinstated in the high school, he having been expelled because of his membership in the Chi Sigma Chi fraternity, Judge Harlan handed down a decision this morning refusing to grant the injunction. He also refused to sustain a general demurrer filed by the board of education to the petition. The court indicated that he wanted the case heard upon its merits and finally disposed of this week.

SIX FIREMEN ARE OVERCOME BY SMOKE

Cleveland, O., April 17.—Lieutenant William P. Rush and five firemen were overcome by smoke while fighting a blaze in the Wilshire building, which burned for twelve hours and caused a loss of $100,000 to twenty firms in the structure.

Hamilton — Bent Timberman, 75, was burned to death early today when his home was destroyed by fire.

"To Fight Only In Cause Of Humanity"

Washington, D. C., April 17.—President Wilson, speaking before the Daughters of the American Revolution, in session here today, declared that the only excuse for the United States ever to fight would be in the cause of humanity. His words weer enthusiastically applauded by delegates from all parts of the country.

Washington, D. C., April 17.—The twenty-fifth continental congress of the Daughters of the American Revolution opened here today with President Wilson delivering an address of welcome.

A feature of the congress will be a discussion of a national preparedness.

Among the various social functions arranged for the delegates is a reception by President and Mrs. Wilson Thursday afternoon at the White House.

FRENCH COUNTER ATTACKS GAIN SLIGHT ADVANTAGES

After temporarily assuming the aggressive in the Verdun battle, launching attacks in the Douaumont-Vaux region, which are declared to have gained them some ground, the French yesterday and last night held the infantry in check. Neither was there any move by the German infantry arm, according to this afternoon's Paris report. Apparently a new movement of some importance is preparing west of the Meuse. Heavy bombardment of the French positions in the Avocourt region and along the line for some distance northeast, including the Dead Man's Hill sector, has been mentioned in several recent official statements by the French war office and similar artillery activity is again recorded today.

Although Rome has reported heavy fighting on the Austro-Italian front, with successes for the Italians, the current statement from Vienna mentions some small engagements and records no changes of territory in consequence.

Riotous demonstrations have occurred in Athens when an attempt was made to break up a meeting of adherents of former Premier Venizelos, supporter of the entente countries. Several shots were fired and a number of the former premier's followers were arrested.

RIOTS AT ATHENS

Athens, April 16—(Via Paris, April 17)—An attempt to break up a meeting held today by adherents of former Premier Venizelos ended in riotous demonstrations. Speakers were greeted with cries of "Down iwth the traitors" and "Long live the King." Efforts were made to eject the disturbers. The police cleared the hall amid great disorder.

TURKS FAIL TO CHECK THE RUSSIAN ADVANCE

Petrograd — Via London) — April 17.—The supreme effort of the Turkish forces to oppose the further westward progress of the Russian central armies, operating beyond Erzerum, recently culminated in a stubborn six days' battle, the importance of which is scarcely suggested in the brief mention in the official communication. The Turks not only made a determined stand along the whole front from the Black Sea coast to Bitlis, but organized an offensive campaign, the evident intention of which was to recapture Erzerum.

The first step in carrying out the Turkish plan was, by sudden pressure of the Russian right flank, to cause the removal of Rusian troops from the center to the Black Sea coast. Relying upon the consequent weakening center, the Turks then hurled their main forces west of Erzerum, hoping to break through and compel the coast group of Russians to retreat until surrounded and cut off from their communications. But the Russian forces were able successfully to meet the Turkish assaults without giving way, and after six days of fierce fighting, the Turks fell back, and the Russians after taking prisoner a considerable

(Continued on Page Eight)

HELPED BURY DOROTHY ARNOLD SAYS PRISONER

New York, April 17.—A confession, said to have been made by a prisoner in the Rhode Island state prison at Cranston, R. I., that he aided in the burial of Dorothy Arnold, the rich young woman who mysteriously disappeared from this city six years ago, was being investigated by police detectives here today.

The confession is said to have been made by Edward Gulennoris, who is serving a two years' sentense there. He is alleged to have told the authorities in Rhode Island that Miss Arnold was taken from a house in New Rochelle by a man, whom he had been hired to protect, and removed to a house in the outskirts of West Point, where she died after a brief illness. The next night, according to the story of the prisoner, he went to the West Point house and helped bury her in a grave in the cellar.

TO CONFISCATE ALL VEHICLES CARRYING LIQUOR INTO W. VA.

Charleston, W. Va., April 17.—Vehicles used for conveying intoxicants into West Virginia from states in which saloon licenses are granted, will be confiscated from this time on by the department of prohibition. This policy was adopted after officers along the line of Putnam and Kanawha counties arrested three alleged bootleggers with a large supply of whiskey being hauled in a wagon drawn by two mules. The team and wagon as well as the liquor, were confiscated.

Fred O. Blue, the prohibition commissioner, announced that automobiles, wagons, buggies and teams will be confiscated when in use by offenders against the prohibition law.

Borah Has "Wrong Dope" In Charges Against Ohio Guard Say Willis And Hough

Columbus, O., April 17.—Governor Willis and Adjutant General Hough today vigorously went to the defense of the Ohio National Guard, in view of Senator Borah's charges of extravagance and misappropriation of funds made against the guard in the senate Saturday. General Hough went to Washington to confer directly with Senators Pomerene and Harding. Governor Willis issued a statement saying:

"So far as the Ohio National Guard is concerned, Senator Borah is evidently misinformed as to facts."

The Governor added: "Some one who is desirous of building up a vast standing army in this country at the expense of the national guard organization of the several states has been giving the senator the wrong dope. The national guard of Ohio was all right in the years 1911 to 1914 and is all right now. It was not made up of "Embezzlers" then and it certainly is not now.

"Every dollar of federal funds expended in Ohio is spent under the direction and rules laid down by the war department of the United States government. The complaint made by Senator Borah is for the years 1911 to 1914, inclusively. These years, it should be remembered, are all prior to the beginning of the present state administration.

"In order that enlisted men could be better paid, the practice in those years was to pay enlisted men out of state funds. For example, in 1911, officers of the Ohio National Guard drew $26,011, while enlisted men drew $52,602. In 1913 officers drew $20,701, while enlisted men drew $60,309. In 1913 officers drew $17,423 and enlisted men $53,395.

"These facts would appear to be refutation of the claims made by Senator Borah."

DAY IN CONGRESS

SENATE

Judiciary committee failed to reach any conclusion on nomination of Louis D. Brandeis to the supreme court.

Senator Newlands submitted the administration plan for continuing appropriations as amendment to rivers and harbor bill.

Debate resumed on the army bill.

Agriculture committee decided to ask the federal trade commission to supervise distribution of sisal in Yucatan.

Medina—Mrs. Eliza Gray, 86, prominent W. C. T. U. worker, is dead.

PRESIDENT ASKS CONFERENCE WITH SENATE LEADER

Washington, April 17.—President Wilson today presented the communication to Germany on submarine warfare and sent for Chairman Stone of the senate foreign relations committee for a conference, probably tonight. This action was in line with the president's policy of keeping congress informed of the progress of the negotiations. The document is designed as the final word of the United States on the subject.

AMERICAN WOUNDED WHEN SHIP TORPEDOED

Washington, April 17.—One of two Americans aboard the Russian bark, Imperator, from Gulfport, Miss., for Marseilles, France, was wounded when the vessel was fired upon without warning by an Austrian submarine, off the Columbrede Islands, according to official advices to the state department today.

The American injured was Gustav Olson, whose father is band master at Fort Warren, Boston. The other American who was aboard, was Aner Swennsson, whose brother is foreman of a Minneapolis furniture factory. The state department's information came from the American consul at Barcelona, Spain. He said the ship was fired upon without warning on April 11. Three shots were fired, one taking effect. The vessel was set afire by the submarine. Olson was reported to be in a hospital at Barcelona, suffering from shrapnel wounds.

NEUTRAL SHIPS SUNK

London, April 17.—Lloyd's announces that the Norwegian steamships Pusnataff and Glendoon and the British steamships Fairport, 3,833 tons, and Harrison, which was unarmed, have been sunk. The crews were saved.

PRINTER IS SOCIALIST CANDIDATE FOR GOVERNOR; TOM CLIFFORD SELECTED

Columbus, O., April 17.—Tom Clifford, of Cleveland, a printer, and Socialist candidate for governor in 1910, will lead that party's state ticket again this year, it was announced today by O. G. Van Shoyck, state secretarw.

Mr. Clifford was nominated by a popular referendum vote of 726 to 421 over William Patterson, of Toledo. He is 61 years of age, and has been active in Socialists politics for many years. In 1910 he polled 60,000 votes.

J. L. Buchman, Columbus attorney, was nominated for attorney general and John C. Madden, of Continental, for Judge of the Supreme Court. Mr. Buchman's vote was the highest of any candidate. Nominations for other officers will have to be submitted to a second referendum, owing to the failure of candidates to secure clear majorities on the first referendum ballot.

The names to be submitted again are: For U. S. Senator, Edwin L. Hitchens, of Norwood, and C. E. Ruthenberg, of Cleveland; Lieutenant Governor, George Bundy, of Youngstown, and Walter J. Millard, of Cincinnati; Secretary of State, M. J. Beery, of Mansfield, and Joseph Cooper, of Youngstown; Treasurer, Frank M. Hinkel, of Hamilton, and Joseph Bower, of Creston; Auditor, Charles Bonsall, of Salem, and Siegfried Neubauer, of Cleveland; Judge of Supreme Court (in addition to Mr. Madden), Wesley C. Bates, of Columbus, and James J. White, of Toronto; National Committeemen from Ohio, (two to be nominated), C. Ruthenburg, of Cleveland, Scott Wilkins, of Lima, Alfred Wagenknecht, of Cleveland, and Margaret Prevey, of Akron. The state socialist convention will be held in Columbus, June 2, 3, and 4, to arrange a platform and ratify nominations.

APPROVES REPRIMAND

Washington, D. C., April 17.—President Wilson today approved the recommendation of the secretary of war imposing a sentence of reprimand upon Lieutenant Colonel Goodier, of the aviation service who recently was tried by court martial in connection with charges over the conduct of the San Diego station.

Secretary Baker announced that he han censured Brigadier General Scriven, chief of the signal corps, and Lieutenant Colonel Samuel Reber, chief of the aviation corps, for improprieties in connection with the aviation service.

BELIEVE BODY VICTIM OF TOWBOAT DISASTER

Cincinnati, O., April 17.—The body of a man found in the Ohio river at the mouth of Mill Creek today by Louis Atkins, a fisherman, is believed to be one of the victims of the explosion of the steamboat Sam Brown at Huntington, W. Va., several weeks ago. The victim appeared to be about 5 feet, 6 inches tall, weight 180. He wore blue overalls and a brown coat.

Billy Batt-In Times Weather Man

Bill Hicks didn't deliver his slated talk on efficiency before th' "Up To Date Club" th' other night. He went t' sleep right after supper and forgot to wake up. It's a safe guess that th' ardor o' th' spring poets will soon melt when old Sol begins t' get busy in earnest. Here's for tomorrow:

Ohio—Fair tonight and Tuesday. Cooler in southeast portion tonight. Strong west wind.

Kentucky—Fair tonight and Tuesday.

West Virginia—Fair tonight and Tuesday. Cooler tonight.

You young men who want snappy up-to-the-minute tailor made Clothes can be pleased here.

Suits To Order

$15 NO LESS and **$18.50** NO MORE

We have an expert cutter and designer who will carry out your every fancy.

United Woolen Co
TAILORS TO THE MASSES

513 Chillicothe Street Opposite Post Office

We keep our garments pressed and in repair free.

Faulkner Discusses Arnold's Portsmouth Expose Of How Laws Are Passed; Other Gossip

Concerning happenings in the Sixth district for the past week, James W. Faulkner, in the Cincinnati Enquirer, says:

"Hon. 'Jack' Arnold journeyed down to Portsmouth this week and initiated the natives along the Scioto and Ohio rivers into the esoteric happenings in the General Assembly. He told them that as he was laboring like Hercules for the passage of a free text-book bill, Governor Willis came to him and asked him to aid in passing the McDermott liquor licensing ripper. With the finesse and diplomacy of a Talleyrand, Ohio's noble Lieutenant-Governor made an opening. He informed the Governor that while he did not look with favor upon the booze regulator, he would do what he could if the chief executive would then and there and upon the spot promise him to sign the free text-book bill—if it passed. Clasping his hand, the Governor replied that he would sign the bill—if it passed. Thereupon the McDermott bill did pass, but the free text-book bill—alas and alack—it was taken off the calendar and buried in the legislative junk pile, some say by orders from higher up. But "Jack" discreetly did not discuss this part to the Portsmouth patriots. In his early days he played with foxes, he did. But he did tell the assemblage that next year the text-book bill would surely pass—if something doesn't happen to it. Loud cheers and a parade to the banquet room, with "Jack" in front next to the colors.

"Br'er E. A. Crawford, he seems to have lost his lucky stone. His buddy, the good young governor, whom he so devotedly supported in 1914, has taken sides with J. E. Cross, the present state supervisor of public printing, in the rookus between the two Adams county warriors. Indeed, he has gone so far as to say that the whole thing is merely a personal row. Yet both Cross and Crawford proved absolutely "perfect cases of nepotism on each other." The first had two brothers, two nieces and his wife on the monthly comforter, while Crawford had two nephews, two nieces and one cousin attached to the effluent pipe. The governor has gently intimated to Major Cross that this is playing a good thing too far, but announces that he will forgive and forget. In the meantime the Republican press, which said such "beyootiful" things about Crawford when he was chairman of the True, or Glue, Democracy, is now coarsely demanding of him that he shut his face and proceed away from this place into oblivion. Not to be outdone, the regular Democratic press is making veiled references to the fate of the late General Benedict Arnold and Mr. Judas Iscariot, late of Jerusalem, and sending marked copies to West Union, the chairman's habitat. Crawford is getting mightily vexed over these untoward developments, and has announced that he is being abused beyond all human endurance, ad libitum, and in a criminally libelous way. Somehow all these reformers have the same finish. Please observe what is happening to Bryan, who is suffering, like the Adams county martyr, for principle's sake.

Goes To Akron

Lee Sexton, of 1802 Eighth street, left Saturday for Akron, O., where he had the promise of a job in a rubber factory.

Insults Woman, Is Arrested; Police News

Robert Aldridge was the name given by a man arrested by Officer Goings for insulting a woman at Gallia and Chillicothe streets Saturday night. He jerked loose from Goings but was soon recaptured. He was fined $10 in police court Monday. Ed Spencer, charged with begging and a plain drunk, giving the name of Mabel Riley were fined $5 each. The woman claimed to be from near Greenup and was on her way to the West Side to join her children. She was loitering about the bridge when arrested.

Cases to be heard this evening include: Lafe Vincent and Ella Wishon, charged with adultery; George Sparks, carrying concealed weapons; Roy Kinney, charged with cutting John Winkler; Oliver and Othello Berkley, interfering with officers; Dick Walker, charged with insulting Florence Jackson at her home; Jim Funk intoxicated; Joe Reese of Summit street, charged with threatening to cut and wound Patrolman A. C. Richmond.

Reese's wife called police to take her husband out of their home. The house was disarranged and water all over the floor. She wanted Reese locked up. Reese demanded a warrant. When Richmond started to a patrol box to ask that a warrant be sent to him he noticed Reese bolt from the house and take to the hills. Richmond overtook him and Reese showed fight, drawing a knife. Richmond used his mace and clubbed him into submission. Reese begged the privilege of stopping into his home to wash himself. At the sight of his bloody face Mrs. Reese began crying and now requested that her husband be permitted to remain at home. Reese again demanded a warrant before he would go. One was issued at headquarters and Officers Smith and Stokley got him. He was released later in the evening.

GOT HOME IN TIME TO SEE MAN JUMP FROM WINDOW

A robber who had entered the home of Mrs. D. T. Blackburn, at No. 1738 Twelfth street, Sunday evening, was frightened away before he could gather up any valuables.

Mrs. Blackburn and daughter, Miss Sadie Blackburn, had just returned from a visit to the home of another daughter, Mrs. Ocie May Wolf, of Franklin avenue, and they noticed a gas light burning in an upstairs bed-room. They got there just in time to see a man leap from the second story window to the kitchen roof below. Police were promptly notified, and although Officers Nance, Dobbins and Goings were on the scene within fifteen minutes, no trace of the robber could be found. He had gained entrance to the home by forcing a rear window. Beds and dressers were ransacked by the robber, who evidently was seeking money.

MR. WHITNEY BACK FROM FLORIDA

E. G. Whitney, of 1819 Seventh street, has returned from a four weeks' sojourn in Florida. He visited in Elkton, where he was the guest of Fred Meixner, formerly of this city. Meixner worked for the Bragdon Dry Goods Company here. Mr. Meixner has a large farm and is prospering. He has over 60 acres in potatoes. From Elkton, Mr. Whitney went to Apopka, where he visited his aunt, Mrs. S. W. Wamble, who is well known here. He also visited Lake Charm, Fort Myers, St. Petersburg, Jacksonville and other Florida centers. While at St. Petersburg Mr. Whitney met P. H. Harsha and bride who are on their honeymoon.

TERMINALS

The Portsmouth Terminal Safety First committee met in the yard office Monday afternoon, in monthly session. The members present were: E. C. Tucker, general yardmaster; B. F. Fugitt, yardmaster; R. Forrest, assistant roadmaster; H. C. Bugh, agent; Floyd Munn, air-brake inspector; R. M. Nutter, engineman; Albert Putzek, fireman; O. R. Atkinson, conductor; W. W. Dixon, brakeman; and Paul Jones, clerk.

Henry Bush, well known N. & W. car repairer of Fullerton, underwent a serious operation for appendicitis at Hempstead hospital Saturday evening. He was reported resting easy Monday.

Mrs. Wayne Watts, of Gallia street, has returned from a several days' visit with relatives and friends at Wayne' W. Va.

John Henderson, well-known N. & W. fireman, moved Saturday from Gallia street to New Boston, there being no empty houses in this suburb. Henderson will still [illegible] interest in the church work [illegible]

The trustees and building committee of the Tabernacle met [illegible] nights ago and decided to push the work of erecting a new house of worship, which is to replace the present tabernacle. Preliminary plans will be ordered prepared. The work of continuing the collecting of subscriptions for the building fund is going along daily.

Mr. and Mrs. Harmon Veneer, Charles Jackson, Miss Cora Kan[illegible]ouse and Elizabeth South motored to Wait's Station Sunday in the Jackson machine. They visited John Cook and family.

Mr. and Mrs. Ralph Higgins, of Russell, Ky., will move to the John Chick flats, on Gallia street, this week. Mr. Higgins is clerk at the Y. M. C. A.

The attendance at the Bible school at the Tabernacle Sunday was over 100. Rev. O. L. King conducted the afternoon and evening preaching services.

New Dentist

Dr. W. H. Kaufman, an experienced dentist of Dayton, Ohio, has associated himself with Dr. Harry E. Hawk, a Chillicothe street dentist.

BELL-ANS
Absolutely Removes Indigestion. One package proves it. 25c at all druggists.

The Sun TO-NIGHT
Matinee Wednesday
PALACE PLAYERS
Present
The Two Orphans
The story that never grows old
Complete scenic effects
Bake Shop Tonight
..Cakes, pies, angel food,.. devil's food given away
10, 15, 20, 30c. Box Seats 50c

Money to LOAN on Real Estate
THE ROYAL SAVINGS AND LOAN CO.
819 GALLIA STREET

NEW METHOD IS INSTALLED FOR THE FITTING OF CORSETS

Andersons' store has just had installed in their corset section a fitting room fully equipped to give medical fittings of corsets. To be sure this is something new in this locality but the larger stores in the big cities have followed the advices of leading physicians and specialists in the matter and have been meeting with great success. By medical fitting is meant that corsets are fitted while the customer is lying down. This has been found to give splendid satisfaction owing to the fact that when lying down all organs of the body are receiving their greatest rest and are in their most comfortable attitudes. Thus in fitting the corset when the entire body is in extreme comfort the corset tends to keep the organs and body in the same position even when standing and walking. This method has been extremely beneficial to women who have undergone operations, and has the sanction of physicians from many hospitals. In their fitting room, specially constructed for the medical fittings, besides mirrors, a high leather couch is provided for the convenience of the customer during the fitting. The corsetiere at this store, it is stated, has had thorough training and instruction in medical fittings and added satisfaction in corset wearing by many women is expected to result from this ovation.

ROCKY FORK

Mrs. Rachel Day and Mrs. Hattie Newman, Miss Lulu Morris, of Post Center, and little Miss Pauline Cook of Portsmouth spent a few hours Monday night with their friends, Mrs. Sadie Elmore and daughter, Nennie, of Butter Nut Crossing.

Oakley Newman and little niece, Audrey Pierce, of Portsmouth, were calling on Mr. and Mrs. John Newman, of Big Run, a few days last week.

Roy Richard, of Windy Been, was a business visitor at Blue Creek Tuesday.

W. L. Fultz, the egg buyer, will soon be the richest man on Rocky. We certainly are glad to have one millionaire on Rocky.

Robert Evans, of Bertha, was seen near Berea Chapel Saturday. No chance there, Robert.

Robert Smith has been working for Ed Howard the past week.

Bob Cannon, of Wamsley, was calling on Mike Warner, of Watson Run, one day last week.

Leslie Jameson, who has been in Portsmouth for a few weeks looking for work, returned home Monday.

Little Miss Pauline Cook, of Portsmouth, is spending a few weeks with her aunt, Mrs. Hattie Newman, of Post Center.

Mrs. Mollie Watson and son, [illegible] of Otway, who have been spending a few days with her mother, Mrs. Sallie Evans, of Evanstown, went home Tuesday.

Mrs. Rachel Day, of Post Center, spent one day last week with her aunt, Mrs. Gennie Lone, of Silver Ridge, it being Mrs. Lone's birthday anniversary. She was a hundred years old that day.

Miss Mar[illegible] Douglas, of Century Hollow, was the pleasant guest of her cousin, Miss [illegible] Rosman, of Happy [illegible] Hollow, Tuesday.

The business visitors of this vicinity at Otway Tuesday were James Evans and son, Clyde, and son-in-law, [illegible] of Evanstown, and Harry [illegible] of Windy Been, [illegible] Newman, of Big Run.

SCIOTO, OHIO.

A [illegible] surprise was given Will [illegible] Sunday, April [illegible], in honor of his forty-fourth birthday anniversary. Those present who enjoyed the [illegible] were as follows: Mr. and Mrs. William Kal[illegible] and family, Mrs. [illegible], Mr. [illegible] [illegible] and son, of Lucasville, Mr. and Mrs. Allen Erwin, Mr. and Mrs. John [illegible] and little daughters, Kathleen and Loucila, Mr. and Mrs. Melvo Cole, Mr. and Mrs. John Kallner, Mr. and Mrs. Clyde Rice and family, Mr. and Mrs. Elza Kallner and baby Lowell, Miss Rosa Cole and little son Ernest, Mr. and Mrs. Charles Erwin and daughter Minta, Miss Vesta Kallner, of Portsmouth; Misses Shirley Erwin, Etta Kallner and baby Leola, Alene Rice and Kathleen Kallner; Messrs. Allen Kallner, David Kallner, Homer Erwin, Sam Cole, John and Merrill Rice. Having spent a day of social enjoyment together, the guests left for their homes wishing Mr. Kallner "many happy returns of the day."

HAYPORT

Mr. and Mrs. A. B. Preston were shopping in Portsmouth last Tuesday.

Miss Gladys McClave, of Wheelersburg, spent Thursday with her parents, Mr. and Mrs. Geo. McClave.

Mr. Earl Winebrenner, of Franklin Furnace, was mingling with friends at Hayport, Sunday.

Wilbur Henning, of Ironton, moved into Mrs. Lel Haney's property Wednesday.

E. C. Burke and Henry Groh were business visitors in Portsmouth last week.

Bruce Adams was calling on his cousin, Benson, Litteral, Sunday.

Louis Smith purchased a fine motorcycle last week from Mr. Craycraft.

Mr. and Mrs. Mack Smith and interesting little daughter, Alice, were the Sunday guests of his mother, Mrs. Alice Smith, of Giant Oak Mills.

Mrs. Mary Coyle is quite ill at her home near Franklin Furnace.

HAPPY HOLLOW

Rev. R. Marcum filled his regular appointment at this place Sunday.

Miss Bertie Workman was visiting her friend, Elsie Lewis, one day last week.

Those who were entertained at the home of James Lewis, Sunday, were as follows: Messrs. Lee Workman, James Smith, Verna McCall, Ed McCall, Chas. McCall; Misses Flossie Workman, Rosa McCall, Mary Hughes and Daisy McCall. All had a good time.

Mrs. Matilda Smith left here last week for Bethel, where she expects to make her future home with her daughter, Mrs. Mattie Lawill.

Mrs. E. A. Marcum and Miss Ruth Hughes were business visitors at Otway, Friday.

W. M. Smith and wife and Miss Beatrice Wright were visiting friends on Mt. Hoffer, Sunday.

Floyd McCall was visiting his cousin, Grover Lewis, one day last week.

Mrs. Addie Lewis and Mrs. Mary Lewis and Miss Esta Lewis were visitors at Otway, Tuesday.

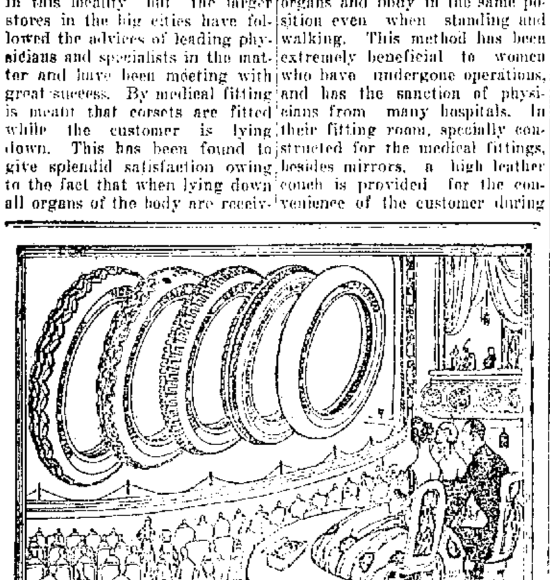

Today Begins Our United States Tire Show

You have heard that at last the goal of tire makers has been reached in these superb pneumatic casings.

All this week we will have a special exhibition of these 'Balanced' Tires.

Let us explain to you what 'balance' is, and what it does to give lower mileage cost.

Let us explain to you the purpose of each of the five United States Tires—a tire to meet every need of price and use.

Drop in. We can show you real tire economy, and the way to better tire service.

DAVID STAHLER
514 SECOND STREET
UNIVERSAL MOTOR CAR CO.
519 SECOND STREET

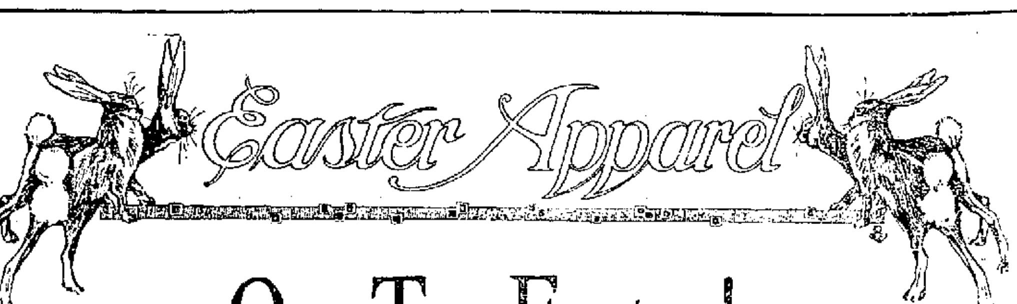

On To Easter!

Just a short week and the day of all days when style rules supreme will be with us. This is the day when the new garb makes its appearance in solid phalanxes and everybody dons garments typical of the advent of Spring.

Andersons' store as would be expected, is "Prepared" for the demands that will be made for garments of all sorts, ready to put on. Of course we appreciate your coming early, but the main thing is to come here. We will exert every effort to take care of even the latest shoppers for Easter garments and our strongest efforts mean something.

Women's Suits, Blouses, Dresses, Corsets, etc., as well as Dresses for Children are here in wonderful assortments.

Our Millinery, comprising hundreds of ready Trimmed Hats for women and children, will supply the headwear for a multitude this week. We can supply you.

Our Glove and Neckwear sections are ready for the onrush and the Shoe and Men's Furnshing sections more than anxious to serve.

Silk Hose for the Easter Boots, in all shades

The Anderson Bros Co.

Perfumes and Toilet Waters to equal Spring Flowers

Either they are wrong or— you are missing something

Thousands and thousands of men all over this country—a number bigger than several army corps—have selected Fatimas and *stick* to Fatimas.

Either these thousands of men are all wrong in their judgment or—*you are missing something* if you haven't tried Fatimas.

Why not try them?

You will find that Fatimas taste cool and comfortable to the throat and tongue WHILE you are smoking them. And they leave you feeling fine and fit AFTER you smoke them—even though you may smoke more than your usual number.

Is it any wonder men call Fatimas one of the most SENSIBLE cigarettes made? Try them.

Liggett & Myers Tobacco Co.

FATIMA
THE TURKISH BLEND
A Sensible Cigarette
20 for 15¢

CROWN PRINCE NARROWLY ESCAPES DEATH

Geneva, April 17—(Via Paris)—The report reached here today that the German Crown Prince had another escape from death or injury recently on the Verdun front. Accompanied by his staff and a number of correspondents, he approached within range of a heavy French gun, one of whose shells exploded near the party. It is said several persons were wounded slightly and that others, including Colonel Mueller, correspondent of the Berne Bund, were knocked down.

Cases Are Appealed

Three suits filed against J. F. Adams, and the Detroit Outfitting Company for money, in Squire J. W. Byron's court, were appealed to the court of common pleas Monday, when the bills of particulars were filed with County Clerk John W. Hall.

The first suit was brought by Estella Gift to collect $11.75 alleged paid to the company for a piece of household furniture which she avers she never received. Louella Dixon, sued for $11.50 under the same conditions, and L. G. Newman for $12.00.

J. F. Johnley represents the plaintiffs in all three cases, and Philip Jacobs, the defense.

"Shine" Stand In New Hands

Thomas Chucalis, of the Manhattan restaurant, sold his Shoe Shine parlor, 419½ Chillicothe street, to Alex Vurazanis, George Emouiotes and George Tesaromate. The consideration named was $1,250.

O. A. Smittle of the Temple theatre, spent Sunday in Cincinnati where he booked several big features for his theatre.

Investment heating!

"Well bought is half sold" runs the old maxim. Of course every man buys with uppermost thought of a *permanent* home, but the prudent man buys his home also with an eye to its being a "good investment, if he or his heirs should want to sell." The lot is bought and the house built in the belief that the property will increase in value. Why therefore should anyone nowadays discount or depreciate his property by failing to modernize it at once with a *permanent, comfort-producing* outfit of

"I want this foundation of home comfort! It will prove an investment to me—not an expense!"

AMERICAN RADIATORS & IDEAL BOILERS

In mild weather or in the midst of the most severe winter AMERICAN-IDEAL heating is steadily on the job, without the constant physical strain of lugging coal, poking and coaxing the fire, fixing dampers and grates, or dumping ashes.

No rusting, no repairs, no blackening, no annual storage! The consumption of fuel is automatically regulated—the rooms are kept at just the degree wanted—so *no coal is wasted*. All local fuels may be used including the cheapest screenings, pea coal, lignite, wood and all grades of soft and hard coal. Of all the features of your home, you will say that this is the most important and best paying *investment*.

A No. 4121 IDEAL Boiler and 420 sq. ft. of 38-in. AMERICAN Radiators, costing the owner $190 were used to heat this cottage. At this price the goods can be bought of any reputable, competent Fitter. This did not include costs of labor, pipe, valves, freight, etc., which vary according to climatic and other conditions.

A lifetime of lowest heating cost!

Don't skimp on the heating; get IDEAL—the best there is—costs no more than inferior makes, due to our enormous annual output. Buildings thus equipped sell quicker, or bring 10% to 15% higher rental; or command a larger loan.

Why not decide at once to get this permanent investment heating? Thousands of old buildings of all classes are equipped annually. Present attractive price will surprise you! Ask for "Ideal Heating" catalog (free)—full of big heating facts any owner or tenant should know. *Write today.* **No urging to purchase.**

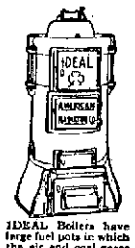

IDEAL Boilers have large fuel pots in which the air and coal gases thoroughly mix as in a modern gas or oil mantle or burner, thus extracting every bit of the heat from the fuel. Easier to run than a stove.

Another great labor saver—stationary Vacuum Cleaner, at $150

You can wonderfully reduce house-labor and highly increase home health and cleanliness by use of ARCO WAND Vacuum Cleaner—sits in basement or side room; works through an iron pipe running to all floors; carries all dirt, dust, insects, and their eggs, etc., to sealed bucket in machine; cleans carpets, furnishings, walls, ceilings, clothing. Ask also for catalog (free). Inquiry puts you under no obligation to buy.

No exclusive agents. Sold by all dealers.

AMERICAN RADIATOR COMPANY

Write Department P-14 816-822 S. Michigan Ave. Chicago

Public Showrooms at Chicago, New York, Boston, Worcester, Providence, Philadelphia, Washington, Baltimore, Rochester, Buffalo, Pittsburgh, Cleveland, Cincinnati, Detroit, Atlanta, Birmingham, New Orleans, Indianapolis, Milwaukee, Des Moines, Omaha, Minneapolis, St. Paul, St. Louis, Kansas City, Denver, Seattle, Portland, Spokane, Los Angeles, San Francisco, Toronto, Brantford, (Ont.), London, Paris, Brussels, Berlin, Cologne, Milan, Vienna

AUTHORITIES TAKE ACTION TO GIVE CRAIG CHILDREN A CHANCE IN LIFE

The county authorities have determined to place children who are not receiving proper treatment from their parents in the county home and will thoroughly investigate all cases brought to their attention. An active step in this campaign was taken Monday when Judge Thomas C. Beatty warranted the two little Craig children over to the Children's Home, following a hearing given the parents on a charge of neglecting them.

There are several families in the city, who, very much like the Craigs, have been allowing their children to grow up in a surrounding of filth and dirt, neglected and without sufficient food at times, it is claimed. Not only have these children been minus the county officers trouble, but they have been a source of worry to school teachers.

Mrs. Ella Gable, principal of the Lincoln street school, on learning that the Craig children had been provided for, expressed a hope that several other cases be settled in the same manner. She had charge of the two little Craig children for several months.

The Craig parents and their children appeared before Judge Thomas C. Beatty Monday morning to answer to a charge of neglect. Judge Harry Ball, probation officer, testified that the mother and father had been negligent in their duty as parents. He said that he had been visiting the home for several months. "Since the accident," said he, "the conditions at the home are somewhat improved. There was a time, though, when it was as dirty as it possibly could be. The whole general appearance of the family has changed in the past two weeks. But I don't believe that it will last long."

"Judge Ball, do you think that an imbecile child should be raised with the other children?" asked Judge Beatty.

"I had never thought of it," said Judge Ball, "until lately. No, I don't think that he should."

"Do you think that the children have been neglected?"

"Yes, they have. They haven't been in school for a long time."

The two boys, Alfred and Georgie, were sent to the county jail temporarily and arrangements will be made to send the mother, father and baby, John Craig, to the county infirmary. The officials are in a quandary as to what they will do with the imbecile. W. M. Weidner, superintendent of the infirmary, refuses to take the boy. Judge Beatty will make an attempt to get him in the Columbus Feeble-Minded Institute.

After the mother had gone to the jail with the two boys, James Craig, the father, approached Judge Beatty and asked that the children be restored to him. The judge told Craig that he was the dirtiest white man he had ever seen and urged him to clean up, but refused to rescind his orders.

Attention was called to the conditions at the Craig home by the unfortunate accident at the corner of Broadway and Tenth streets, when Jane Eskel, Mrs. Craig's mother, and Mary Adeline, aged 4, were so badly mangled beneath the wheels of a B. & O. train that death ensued later. The family has been before the local authorities for the past two years.

Judge Thomas C. Beatty is now investigating another case similar to the Craig case and he will take prompt action.

LITTLE GIRL LOSES AN EYE

Viola, two year old daughter of Mr. and Mrs. John Cottle of East Rhodes avenue, New Boston, had her right eye so badly injured by a playmate Saturday afternoon that it had to be removed Sunday afternoon by Drs. W. G. Cheney and G. S. Mytinger.

The little girl was playing in a stable at a neighbor's home and Clyde Thompson, 7 years of age, a neighbor lad, was on the outside. He had a large cane pole in his hand and saying he was playing war, put an end of the pole through a big crack in the barn crying "I'll shoot you Viola." The girl was looking out of the crack at the time and the end of the pole struck her in the eye, the eye ball being split.

The girl's father is a main line street car conductor.

New Location.

[illegible] Q. Arthur, who had a [illegible] at Eleventh and Lawson [illegible] has moved to Fifteenth [illegible] Waller streets.

For Sale!

One E. M. F. touring car, [illegible]st class condition.

One model 79, Overland, [illegible]ectric lights and starter.

One model 80 Overland, [illegible]ectric lights and starter.

One Ford touring car, good [illegible]dition.

THOS. W. FICKLING
GARAGE
411 Front St. Phone 1363 L

Big Revival Opens At Wheelersburg

A week's revival at the Wheelersburg Baptist church opened Sunday evening with the church filled to the doors. John Van Gorder of the First Baptist church, this city delivered a soul touching sermon on "Where Are The Living?" The Young Men's chorus from the Portsmouth church postponed their trip on account of the rain. Tonight Rev. B. F. Candill will conduct the services assisted by Mr. Van Gorder. Services every evening this week at seven o'clock.

ST. MARY'S CHURCH NOTES

Palm Sunday was observed yesterday with the solemn blessing of the palms and the procession of choir boys. Large congregations attended both masses. The time for services during Holy Week will be as follows:

Tuesday night 7:30, Stations of the Cross.

Thursday morning 8 o'clock, High Mass, followed by procession of the Blessed Sacrament.

Friday morning 8 o'clock, reading of the Passion, Veneration of the Cross; Mass of the Presanctified.

Friday afternoon 2:30 to three o'clock, Way of the Cross.

Friday night 7:30, Sermon by Rev. H. J. Richter.

Saturday morning ceremonies begin at 7 o'clock.

Easter Sunday, Low Mass at 7:30; High Mass at 10:00.

Complain of Beggar

Complaints were received at police headquarters Monday about a rough looking man going from house to house begging for old shoes. He disappeared before Officer Johnson could reach the neighborhood.

Hilltop Grocery

William Hartshorn, who has been employed in the N. & W. scale office in East Portsmouth, will on May 1 open a first class grocery store in a new room John Walters is building on Timmonds avenue and Twentieth street.

Arranged For River Trip

Eddie Norton, advance representative of the Island Queen, which will take out excursions from this city Monday, April 24, and Friday, April 28, under auspices of the local Lodge of Elks, was in the city Monday and completed all arrangements for these excursions.

NEW BOSTON

"Squire" M. T. Stewart and son Wiley came to blows about 9 o'clock Saturday evening at the home of M. T. Stewart on Harrisonville avenue. Wiley is in jail, being arrested early Sunday morning on a charge of assault. Governor Nash and Joe Abrahams separated the two. Wiley claims he defended himself with a table leg and his father sustained injuries by falling. The father received cuts on the head and face, his nose and lip being cut and swollen. Young Steward received a cut on the left side of the head. The father claims Wiley started the trouble when he came into the house and started to remove a kitchen table. Will Stewart filed an affidavit against his brother, Wiley.

Chi Nanel varnish and graining liquid demonstration at Coburn's drug store, Monday and Tuesday. Souvenirs. 15-2t

Mr. and Mrs. Martin Hall, of Ohio avenue, spent Sunday with his parents, Mr. and Mrs. Frank Hall, Sr., of Wait's Station.

Mrs. Alva Brooks is suffering with a slight illness.

Complaints reached police headquarters Monday morning that a foreigner was mistreating his wife at their home on West Stanton avenue. Marshal Davis and Deputy White investigated and found that both had been drinking heavily and left advising them to settle their differences peacefully.

Hall and Emory Gallia street butchers have had an arch light installed in front of their shop. The windows have also been decorated.

A runaway farm team was stopped in front of the York and Hans saloon early Monday morning when a bystander grabbed one of the lines and caused one of the horses to fall.

Council will meet in regular session tonight. An agreement will be made with Frances Anderson regarding the cut of the hill in front of his home on Gallia street.

A valuable horse belonging to Moses Martin, junkman of Oak street, died Saturday night, and was moved to the chemical plant Sunday morning.

Frank Bell, who was forced to lay off from work on account of an injured thumb, will return to his steel plant duties Tuesday. Bell is preparing to open an ice cream parlor in the Bahner building on Gallia street.

Several applications will be balloted upon at the Jr. O. U. A. M. meeting tonight.

Edward Brewer, drunk and disorderly was arrested Saturday

Edward Brewer, drunk and disorderly was arrested Saturday night by Marshal Wells. He is still behind the bars. Brewer lives at Star Yards and is no stranger in Mayor Davis' court.

Bessie Parons is confined to her home with a slight illness.

At The Thalian

"The Wise Man and the Fool" is a two part Laemmle feature drama, a dramatic innovation featuring Myrtle Gonzales and Fred Church. "Building Up the Health of a Nation" is a Powers educational film which is followed by "Sea Dogs and Land Rats" an L Ko comedy.

THALIAN THEATRE
High Class Pictures
Tuesday, Thursday and Saturday Special Programs 10c
Other Nights 5c To All

Ironton Visitors

William Byers, Charles Argo and Jack Hayes of Ironton, motored to Portsmouth Sunday and visited local friends.

RUGS

A beautiful line of Rugs, a large selection of Rugs, all quality of rugs at low prices

ALSPAUGH
adv 10tf

Canter's Quality Store

A big Evaporated Peach special for Tuesday. Muir Brand Peaches large shipment just received, 4 pounds for 25 cents.

1 package Jello, Lemon, Cherry, Strawberry, Raspberry and Orange only	9c
25 lb. sack Cane Granulated Sugar	$1.89
3 pounds California Beans	25c
15 pounds Navy Beans	$1.10
2 1-2 bushel sack Early Rose Potatoes for	$2.89
4 pounds Bean Pork	50c
1 pound Breakfast Bacon	20c to 25c
3 pounds Golden West Prunes	25c
1 sack Napoleon Flour	79c
1 sack Blue Ribbon Flour	79c
2 bottles Heinz Relish	25c
3 dozen Heinz Sweet Pickles	25c
2 bottles Heinz Chilli Sauce	25c
10 pounds Heinz Sour Kraut	25c
12 large cans Hebe Milk	89c
12 large cans Pet Milk	94c
16 ounce Mop	27c
One 4 tie Broom	25c
1 dozen fresh Eggs	20c

Watch for Canter's Home Baked articles Saturday.

Canter's Quality Store

NEW BOSTON PHONE 1716 L

SECOND ANNUAL BALL

Bartenders International League of America

Local 429
[Tonight] Monday, April 17

LOCAL BOY ASSIGNED TO PRESIDENT'S YACHT

Walter Whitman, former Portsmouth boy and son of Mr. and Mrs. John H. Whitman, South Webster, has been assigned to duty on President Wilson's yacht, "The Mayflower."

In a letter to his parents Mr. Whitman says: "I re-enlisted in the United States navy on February 2 at Cincinnati, Ohio. I was sent to the training ship at Newport, R. I. On April 3 I passed a very rigid examination and was assigned to the president's private yacht "Mayflower."

TRAIN IS SIDESWIPED

Two coaches on passenger train N. & W. No. 37, which left here at 2:20 Saturday afternoon, for Cincinnati, were sideswiped by a C. L. & N. train in a tunnel near Cincinnati, but no damage resulted other than varnish being scraped off the N. & W. coaches. The "sideswipe" resulted from the fact that the C. L. & N. train was note quite "in the clear."

FREE TEXT BOOK PETITIONS WILL BE CIRCULATED IN HAMILTON CO.

Assurance was given William West, Irvin Bowser, Brooks Groninger, Miles Cooper, K. N. Delong and Emil Helt, members of the local Jr. O. U. A. M., on their visit to Cincinnati Councils of this order Sunday that petitions calling for free text books in Ohio would be circulated in all parts of Hamilton county.

"We only have to have 33,000 names, but expect to get 200,000 in the Buckeye State," Mr. West said Monday.

SATURDAY WAS BIG DAY WITH MERCHANTS

With two or three exceptions, Portsmouth merchants report a wonderful business for Saturday.

They state that it was the biggest day since the first of the year and add that the clerks experienced little trouble in making sales. The merchants are hopeful that the present week will be even better than last week. All of them have a splendid stock and if the Easter parade this year is not the biggest in the history of Portsmouth it is not going to be the fault of the merchants. Clothing merchants report an exceedingly big Saturday, while the dry goods stores as well as shoe stores were literally swamped with customers, especially after supper.

Chocolates For Easter!

We have a large assortment of

HUYLER'S
GUTH'S
AND
LIGGETT'S

Fine chocolates in boxes at 50c, 60c, 80c, $1, $2 and $3. Absolutely fresh.

Wurster Bros.

The Rexall Store
Leading Druggists
419 Chillicothe Street

JUNIOR CHOIR WILL SING

The Junior choir will render several special selections at the First Christian church this evening. All members of the choir are requested to be at the church not later than 7:15, as the services will begin promptly at 7:30 o'clock.

VON PAPEN INDICTED

New York, N. Y., April 17—Captain Franz Von Papen, recalled military attache to the German embassy at Washington, was today indicted by federal grand jury in connection with the alleged plot to blow up the Welland canal in September, 1914.

One Application.

The application for membership of George Clark was received at the regular meeting of the Bartenders' Union Sunday. George, after many years of work in shoe factories, has taken a position as bartender at Alf Ray's saloon.

REALTY DEALS

Fred Dever and others to James S. Rickey, 12 acres, Madison township, $1.

Arthur H. Bannon to John Hurcha, lot 30, Grandview addition, $1.

Cotton M. Sexton to Minnie Sexton, one-half lot 67, village of New Boston, $1.

Charles P. and Mary W. Gordon to Harry W. Miller, trustee, lot 1, Grandview addition, $1.

Harry W. Miller, trustee, to Charles P. Gordon, lots 160 and 161, Nirvana, $800.

Carmel L. Daulton to Osborne Daulton, 42.75 acres, Brush Creek township, $650.

Has Sore Hand

A. W. Thompson, lumberman, is suffering with a sore hand, which he accidentally bruised Sunday evening.

Plastering Fell

A section of the plastering in Miss Kiefer's room at the Second street school building, gave way Monday morning, but fortunately dropped in the aisle, the pupils escaping injury.

AFFIDAVIT IS SEQUEL

Charles Slye filed an affidavit in the mayor's court against Gus Pusateri, a fruit dealer, Monday for striking his seven-year-old son. Slye claimed that Pusateri first threw a rotten banana at the boy and when the lad resented it kicked him. The case will be heard this evening.

SLOT MACHINES MUST GO

Some slot machines and punch boards were reported to still be operating in certain places Monday despite Mayor Kaps' order to discontinue them.

Police Chief Henry Clark expressed the belief that the persons still operating the devices were probably waiting to be notified in person. He said they had better take warning and remove them forthwith.

MARRIAGE LICENSES

Samuel Shields, 58, Watts furniture factory, city, to Emma Stevens, 53, city. Rev. Charles R. Oakley.

Grant Gambill, 26, machine man, Morgan county, Ky., to Bertha Abrams, 18, city. Rev. Samuel Lindenmeyer.

Charles Wright, 26, Norfolk & Western railway, Greenup county, Ky., to Jessie Stone, 22, city. Squire A. J. Finney.

Returns To Roanoke.

Paul Thompson returned to Roanoke, Va., Monday after spending the week end with his parents, Mr. and Mrs. T. J. Thompson of 1132 Eighth street. Thompson works in the N. & W. shops at Roanoke.

Mrs. Mary Miller and daughter, Bessie, of Buena Vista, have returned home after a visit with her daughter, Mrs. Walter Doerr, of the city.

AMERICAN AVIATORS STRANDED IN THE DESERT; FRIENDLY MEXICAN FARMER BRINGS THEM SAFELY INTO U. S. CAMP

Mexican farmer bringing U. S. flying men into camp.

Spelling Contest

Eighth grade pupils in the public schools of Portsmouth, Ironton, Chillicothe and Circleville, willy stage another spelling contest this week. Portsmouth and Chillicothe were the first cities to hold a contest, they holding one Monday. The fifty words to be spelled were selected by Supt. F. J. Prout, of the Chillicothe schools.

House Is Looted

The house at No. 926 Walnut street, occupied by foreigners employed on the N. & W., was broken into and looted Monday morning. A gun and $19 was taken from one trunk and $7 from another. Police were notified and Officer Richmond was detailed to investigate.

Alleys In Good Shape

The public service officials report that they now have the alleys of the city in fairly good shape due the general cleaning of last week. They claim with the co-operation of citizens they will be able to keep them in such shape. They ask citizens to burn all paper and provide proper receptacles for their garbage.

BIRTHS

Mr. and Mrs. Leander Pasley, 2014 Walnut street, were presented with a fine eight pound boy Saturday.

The Times has a new neighbor, an 8 pound baby boy being born to Mr. and Mrs. John Hinson, of 811 Front street, Monday morning. Mr. Hinson is an elevator operator at the First National Bank building and is all smiles today.

A fine big baby boy was born to Mr. and Mrs. George Vaughters, 1731 Waller street, Sunday night.

A baby boy was born to Mr. and Mrs. John Evans, of Scioto-ville Sunday afternoon. Mr. Evans is a brickworker.

BUILDING PERMITS

Mrs. B. B. Lindsey, brick veranda at No. 411 Court street, Contractor Bryant.

NEW SURVEY IS MADE

A survey has been started for a new pike between Fire Brick and South Portsmouth. The present road will be graded to a 30 ft. width. This will necessitate the moving back of quite a number of homes that were erected over the line.

To Form Club

St. Peter's Benevolent Society of the St. Mary's church has decided to form a boosters' club with a view to increasing its membership. Adam Sommer, Frank Bust, George Pfeiffer and Will Scott have been appointed a committee to have charge of the campaign. It is hoped to secure many young men and increase the membership, which at present is 49 up to 100 or 125 within the next few months.

HAMMER AND PAINT

A force of painters are repainting the front of the Streich block on Chillicothe street. It is occupied by the Atlas company.

Gus Clary has closed a contract for the remodeling of the Max Jacobs property on Washington street between Third and Fourth. A brick addition will be built to the house, which will be divided into flats, when the improvements are completed.

Jacob Pressler, of 1626 Eighth street, is giving his house a new coat of paint.

First quality work at reasonable prices. Erchmer, the Painter. 1-tf

Vacation Has Ended

Wayne Allen, C. & O. operator in South Portsmouth returned to his work Monday after a ten days' vacation.

Family Moves

Mr. and Mrs. Frank Alexander have moved from Eighth street to 826 Prospect street.

In Tennessee

George Day popular N. & W. engineer of the East End has left for a short visit with home folks at Knoxville, Tenn.

Returns Home

Earl Elias has returned to his home in Huntington after a visit with his sister, Mrs. W. B. Bishop of 630 Fifth street.

WITH THE SICK

Mrs. William Behr, of 1654 Eighth street, has received a letter from her father, C. H. Powers, who recently arrived at his home in Brighton, Cal., after spending the winter at St. Petersburg, Fla. Since arriving home he has developed a severe attack of pneumonia and is in a serious condition. Mrs. Behr expects to leave for his bedside if her father takes a change for the worse. Mr. Powers and wife visited here early this winter.

Mrs. Gottlieb Maiter's many friends in the city will be pleased to learn that she is steadily recovering from her recent illness.

John M. Doerr, cigar manufacturer, who was brought back home from Hempstead hospital a few days ago, is steadily improving and now able to sit up part of the time.

While working in the jobbing department of the Whitaker-Glessner steel company, Press Bussa, 15 East Stanton avenue, New Boston, accidentally got several small slivers of iron in his right eye. He was taken to the offices of Dr. W. A. Braunlin where the splinters were removed.

John Matthews, veteran printer, continues very ill at his home on Ninth street.

Hugh Harkins, 2123 Grant St., heater at the Whitaker-Glessner Steel company, got some hot coke dust in his left eye while working, causing him considerable pain. The substance was removed by Dr. W. A. Braunlin.

Mrs. Alice White, who makes her home with her daughter-in-law, Mrs. S. Cooper of 1825 Eighth street, has gone to Hot Springs, Ark., where she will take treatment for rheumatism.

Dewey Pemberton, of Eighth street has received word that his father, Richard Pemberton, of back of Vanceburg, Ky., is dangerously ill with Bright's disease. He left at once for his father's bedside.

Rev. M. S. Cunningham, who recently resigned his pastorate at Broadway, O., near Columbus, is seriously ill with rheumatism at the home of his parents, J. S. Cunningham on Eighteenth St.

Mrs. J. A. Cooper of Eighth street, who has been ill for a week with rheumatism, is no better.

John Proctor of 1929 Ninth street, is recovering from a four weeks' illness of heart trouble.

Ben Evans of Gallia street, who has been suffering with a general breakdown was reported better Monday.

Herbert, son of Mr. and Mrs. Charles Rice, of Seventh street, is ill with tonsilitis.

LYRIC

Home of Quality Pictures and High Class Music

10c TONIGHT 10c

Kathlyn Williams & Tyrone Power

In Selig's $50,000 production

Thou Shalt Not Covet

An unusual feature in every sense—real stars, faultless direction, perfect photography, a story fairly galvanic with swift moving, vivid action. Kathlyn Williams battles with an enraged leopard, a fight to death between tiger and leopard, a gigantic ocean liner sinks in the night with thousands aboard.

DON'T MISS THIS WONDERFUL PICTURE

10c TOMORROW'S PARAMOUNT 10c

Jesse L. Lasky presents the popular star

Blanche Sweet

IN

"The Blacklist"

A dramatic mixture of love and labor troubles

Visited Here.

Ralph Scott of Ironton visited Portsmouth relatives and friends, Saturday.

Business Trip.

John Clark, outside manager of the Model Steam Laundry, made a business trip to Haverhill and Hanging Rock, Monday.

OBITUARY

Walter Lewis

A message was received at the county infirmary late Monday from Mount Vernon, Ohio, telling of the death of Walter Lewis, aged 39, who was sent to the state tubercular hospital there from Scioto county a few months ago.

Funeral Notice

The funeral services of the late Mrs. Louisa Mohr who died Saturday afternoon at her home on Ninth street, will be conducted from the St. Mary's church Tuesday morning at 8:30 o'clock. Interment will be in Greenlawn.

James Gove

James, bright and loveable son of David and Emma Bradford Gove of Rosemount Road, died Saturday evening at 6 o'clock after a short illness with bronchial pneumonia. The funeral services will be held Monday afternoon and will be in charge of Rev. Mr. Peitsmyer of Lucasville. Interment will be in the Clay township cemetery.

Richard Moore Funeral.

The funeral of Richard Moore who died on his farm near Rome last Friday, was held from the Long Lick Christian church near Rome Sunday afternoon at two o'clock. The members of the Masonic lodges in Vanceburg, Ky., Manchester and Rome had charge of the last rites. Interment was made in Sandy Springs cemetery.

Baby Dies.

A two year old daughter of Mr. and Mrs. Louis Humphrey of Effort, O., died late Saturday of whooping cough and pneumonia after a short illness. The funeral was held Sunday from the home with Rev. Charles Dix in charge. Interment was made at Monroe Furnace. The deceased leaves her parents, two brothers and one sister. The father works at the Buckeye Firebrick plant.

Mrs. Sarah Belle Harper

Mrs. Sarah Belle Harper, wife of James Harper, passed away at her home on Stouts Run, near Rome, O., March 9, 1916. She was ill for four years. Had she lived until March 25th she would have been 65 years of age. She leaves to mourn her death her husband, James Harper, and the following children: Mrs. Lizzie Rothwell, of West Union; Mrs. Susie Knauff, of Stouts, O.; Mrs. Anna Cook, of Berlin P. O.; James Rodgers, of Portsmouth, and Charles Rodgers, of Wilmington, O.

Dearest mother, you have left us.
Thy death we deeply feel;
It is God who has bereft us;
He can all our sorrows heal.

God has given, God has taken.
But we must all bear the pain;
The thought is left in Heaven.
We shall meet, dear mother, again.

The morning sun shone upon her bed
The spring wind blew free.
The angel moved his silver wings,
And whispered, "Come with me."

They gathered 'round her dying bed
With hearts to weep and pray.
And many a bitter tear was shed
When mother passed away.

No bitter tears had she to wipe,
Her sins had been forgiven
She closed her eyes in sleep.
To open them in heaven.

Written by her daughter.
MRS. ANNA COOK.
(West Union papers please copy.)
Apr. 17-1t

GEORGE PFEIFFER
Funeral Director and Undertaker
Miss Anna Pfeiffer
Lady Embalmer
Home Phone 211
Bell Phone 331-R
Eighth and Chillicothe Sts.

Roy C. Lynn
UNDERTAKER AND
Funeral Director
Auto Ambulance
Service
BOTH PHONES 11

F. C. Daehler Co.
Funeral Directors
—AND—
Undertakers
BOTH PHONES
Automobile Ambulance
Service

Easter Styles Now Ready!

Come early and get the best of our wonderful ready-to-wear offerings:
COATS, SUITS, DRESSES, WAISTS, SKIRTS, PETTICOATS, MIDDY WAISTS, MIDDY SUITS.
Your Easter wants easily supplied from our big stock.

A. BRUNNER and SONS

909-911 Gallia Street

FIRE

In a Diamond depends on the life, the snap, the brilliancy of nature's most wonderful gem.

How little attention some pay to this virtue! With many it is size, size, size! And yet, fire, is the most important of all features in selecting a Diamond.

Fire is the result of fine, clear color; perfect cutting; absence of flaws. It is the distinguishing work of

QUALITY DIAMONDS

Fine color Diamonds are the hardest to mine and are therefore comparatively scarce in the market. To dazzle in blazing splendor, they must be cut according to definite, scientific laws. Flaws of carbon, "ice," and fissures, all tend to break the blaze of a stone.

We have a reputation for handling Diamonds of unusual brilliancy—in fact, we sell no other kind. And we mount them with care, too. If you are about to purchase we can please you.

Diamonds $500.00 to $5.00.

Special values $15, $25, $50, $75 and $100.

See window display.

J. F. Carr

Jeweler-Optician
424 Chillicothe, near Gallia

Storage & Auction House

Shippers to all parts of the world. Estimates cheerfully made at any time. Furniture Packers, Craters and Shippers. Our exclusive Storage and Packing Departments open for inspection every day. 20 years' experience makes us reliable.

PEEL & CO.

Warehouse and Office 623 Second
HOME PHONES 1219 and 923

THE HAZLEBECK CO.

General Insurance

319 Gallia St. Phone 70

P. E. ROUSH

Painter and Paper Hanger

UNION WORKMEN
Phone 1015 A 646 Ninth St.

TARPAULINS

FOR SALE OR RENT
All new, all sizes

Grimes-Stritmatter Grain Co.
Both Phones 100

THE SCHMIDT-WATKINS CO.

Plumbing, Heating and Electrical Contractors

934 GALLIA STREET
Home Phone 578 Bell 333

Real Estate!

Large 5 room house, Eighteenth street, near Timmonds avenue, bath, pantry, front and rear porch	$2550
Five room cottage, bath, pantry, front and rear porch, sliding doors, hall, Summit street near Grant, two story, barn, large lot, $500 cash, balance as rent	$2900
Large 7 room house, Summit street, near Grant, large two story barn, large lot	$2700
Good 4 room cottage, Summit street, bath, two cabinet mantels, front and rear porch, street assessments all paid	$2500
Good 7 room house, Grandview avenue, near Grant, water, gas, cistern, slate roof, large barn, large lot	$3100
Good 7 room house, Center street, bath, pantry, sliding doors, cabinet mantels, street assessments all paid	$3600
Large new 7 room house, Kinney Lane near Oakland, bath, pantry, hardwood floors and finish, reception hall, furnace, large lot, a fine home, $500 cash, balance as rent	$4900
Fine 5 room cottage, Grant street, near Franklin, bath, pantry, front and rear porch, large lot, a nice home	$3200
Large 7 room house, Kinney Lane and Baird avenue, hardwood floors and finish, bath, gas and electricity, lot 40 ft. front, easy terms	$3800
4 new 5 room 2-story houses at New Boston, Stanton Ave., water, gas, nice lots, will sell separate at $1400. $900 loan on each, a fine investment, rent for $13 each, the four	$5500
Fine 5 room Bungalow on Rosemount Road, one-quarter mile from Chillicothe pike, bungalow, barn, chicken houses, outbuildings, all kinds, 9 acres of ground, a bargain	$3100

Fine 60 ft. lot Franklin avenue, west side near Seventeenth.

32 ft. lot Timmonds avenue. Price	$1450

Fine building lots Kinney Lane and Chillicothe street, sidewalks down, street assessments all paid, lots 140 ft. deep.

New 6 room house, Seventh street, near Lincoln, bath, pantry, sliding doors, gas and electricity, vacant, $300 cash, balance as rent	$3500
Large 6 room house Fifth street, near Lincoln No. 1665, bath, pantry, sliding doors, 3 cabinet mantels, slate roof, large lot, street assessments all paid, worth $4500, easy terms	$4000

Large 8 room house, John street, near Seventh, a fine home. Price is right.

Fine 5 room cottage, Robinson avenue, near Offnere, bath, reception hall, hardwood floors, attic.

Fine building lots at Wheelersburg on traction line, 50 ft. front, cement walks, gas, near schools, churches and stores of all kinds, will trade on city property. Prices ....$250, $300 and $400

WERTZ

724 FOURTH STREET Phone 1497

FOR SALE:—8 room house, 1113 9th St., hardwood floors and finish, sliding doors, large rooms, well built home; price right.

7 room house, Center St., bath complete, cabinet mantles, sliding doors, hall, pantry, cellar, cistern $3400

6 room house, 6th St., bath complete, cabinet mantle, sliding doors, pantry $2750

4 room cottage, High street, south of Grant; pantry, cellar, cistern, lot 35x120; sell or trade for larger home $2450

Many other desirable homes all parts of city.

A. M. KIDD, 1306 Center St., Phone 1579. 17-

FOR SALE.

Used automobiles in good condition:

Little Four Roadster	$200.00
Buick Roadster	225.00
Maxwell Touring Car	250.00
E. M. F. Truck	250.00
Hudson Touring Car	300.00
Overland Roadster	350.00
Jackson Touring Car	350.00
Buick Touring Car	375.00
Buick Truck, 1500 Lbs.	400.00
Mitchell 6 Cylinder	400.00
Maxwell, Starter, 1915	450.00
Buick Roadster	450.00
Maxwell, Starter, 1915	500.00
Buick 29 Touring Car	500.00
Buick 1914 Self Starter	600.00

Above cars are all in good condition and will give you good service. R. S. PRICHARD. 15-6t

FOR SALE—Willow baby buggy cheap. 1917 11th. 17 3t

FOR SALE:—Horse and buggy, cheap if sold at once. 1033 15th. 17-6t

FOR SALE:—New 5 room cottage on hill near Waller street, bath, storm sheeted, $2600.

7 room 2 story, 7th and John, large rooms, good location for boarding house, $3600.

P. W. Kilcoyne, 1218 Grandview, Phone 1408-L.

FOR SALE:—China closet. 222 Bond St. 17-3t

FOR SALE:—Stock of groceries. Phone 378. 17-3t

FOR SALE:—Black horse, 1400 lbs., 6 years old. Inquire 310 3rd. 17-tf

THE MARKETS

NEW YORK STOCKS

New York, April 17—War rumors provided almost the only impulse to today's professional market specialties scoring extreme recessions of 3 to 11 points, with 11½ for Bethlehem Steel.

Latest advices from Mexico formed the basis of strength at the opening of today's market, shares of companies operating in that country making initial gains of 1⅝ to four points with Mexican Petroleum as the foremost feature. United States and Crucible Steels, American Zinc, U. S. Smelting and some of the war issues also rose a point or more and Mercantile Marine preferred as well as motors and coppers were materially over last week's final figures. New York Central, Union Pacific and Canadian Pacific rose material fractions.

The speculative character of the early rise was demonstrated before the expiration of the first hour, by which time most were forfeited. Industrials and equipments related to the munitions group were the heaviest features, some of these issues falling under last Saturday's quotations with actual weakness in Crucible, Baldwin and Industrial Alcohol. U. S. Steel's gain was soon wiped out and Bethlehem Steel dropped 38½ to 430. Rails also receded, but to more moderate measures. Progress toward completion of the new French loan were foreshadowed by the further improvement of exchange on Paris. Bonds were steady.

Partial recoveries from the lowest prices attended the dull of the final hour. The closing was irregular.

CLOSING PRICES NEW YORK STOCKS

Allis-Chalmers 27.
American Beet Sugar 67½
American Can 58⅜
American Car and Foundry 65¼
American Locomotive 72
American Smelting and Refining 98¼
American Sugar Refining 108½
American Tel and Tel. 128¼
Anaconda Copper 85¼
Atchison 102½
Baldwin Locomotive 98
Baltimore and Ohio 85½
Bethlehem Steel 458½
Brooklyn Rap. Transit 85½
Butte and Superior 93¾
California Petroleum 22¼
Canadian Pacific 167¾
Central Leather 52¼
Chesapeake and Ohio 61
Chicago, Mil. and St. Paul 93⅝
Chicago, R. I. and Pac. Ry. 17
Chino Copper 53⅜
Colorado Fuel and Iron 42¼
Corn Products 19½
Crucible Steel 87¼
Denver and Rio Grande pfd 20
Erie 35⅜
General Electric 167¾
Goodrich Co. 77
Great Northern Ore ctfs. 41½
Great Northern pfd. 119½
Illinois Central 99⅜
Interborough Consol. Corp. 16⅝
Inter. Harvester, N. J. 110⅜
Inter. Merc. Mar. pfd. ctfs. 73⅜
Lackawanna Steel 73½
Lehigh Valley 76¼
Louisville and Nashville 125¼
Maxwell Motor Co. 71⅞
Mexican Petroleum 107
Miami Copper 38
Missouri, Kansas and Texas pfd. 10⅝
Missouri Pacific 4
National Lead 65⅜
New York Central 102⅜
N. Y., N. H. and Hartford 61½
Norfolk and Western 120¾
Northern Pacific 111¾
Pennsylvania 56⅝
Ray Consolidated Copper 23⅝
Reading 83
Republic Iron and Steel 49½
Southern Pacific 96⅛
Southern Railway 20
Studebaker Co. 139
Texas Co. 188
Tennessee Copper 49⅝
Union Pacific 131¼
United States Rubber 52¾
United States Steel 83
United States Steel pfd 117¼
Utah Copper 80⅜
Wabash pfd. B 26¾
Western Union 89⅜
Westinghouse Electric 62
Kennecott Copper 85½

CHICAGO GRAIN AND PROVISIONS

Chicago, Ill., April 17.—Reports that owing to unwelcome rains many fields in the northwest were in bad shape again rallied the wheat market today after some display of weakness at the outset. Opening prices, which ranged from ⅛ to ¾ lower with May $1.15 to $1.15¼ and July at $1.13⅞ to $1.14⅛, were followed by further declines, but then an advance to well above Saturday's finish.

The close was unsettled ⅞c to 1¼ net lower, with May at $1.14¼@⅜ and July at $1.13⅝.

Corn paralleled the action of wheat. Cash interests were buying and offerings were light. After opening at ¼ to ½ up, the market scored a substantial gain all around.

The close was steady at ¾c to ⅞@⅝ net advance.

Oats seemed to have no independence. Narrow changes reflected the course of other cereals.

Continued demand for lard strengthened the provision list. Weakness in the hog market exercised only a transient depressing influence.

Later the market became dull and prices underwent a sag.

OPENING PRICES

Chicago, April 17.—Wheat—May $1.15 ⅜@1.15; July $1.13⅛@1.13⅝c; Sept. $1.11⅜@1.11⅜.

Corn—May 75⅜@74⅝c; July 76⅛@76¼c; Sept. 76⅝c.

Oats—May 41⅞@44⅞c; July 43¼@43⅝c; Sept. 40c.

CLOSING PRICES

Chicago, April 17.—Wheat—May $1.14 ¼; July $1.13⅝.

Corn—May 75⅞c; July 76⅝c.

Oats—May 45½c; July 42⅞c.

PROVISIONS CLOSE

Pork—May $23.00; July $23.00.
Lard—May $11.67; July $11.85.
Ribs—May $12.32; July $12.50.

TOLEDO

Toledo, April 17.—Wheat—Cash $1.20 ¾; May $1.21¼; July $1.20½.

Corn—Cash 77¾c; May 77⅝c; July 78⅞c.

Oats—Cash 47½c; May 48c; July 45¾c.

Rye—No. 2, 95c.

Cloverseed—Prime cash $9.95; April $9.20; Oct. $8.90.

Alsike—Prime cash and April $9.40.

Timothy—Prime cash and April $3.50.

LIVE STOCK MARKET

CHICAGO

Chicago, April 17.—Hogs—Receipts 40,000; weak; bulk $9.85@9.95; light $9.50@10.00; mixed $9.55@10.00; mixed $9.55@10.00; heavy $9.40@9.95; rough 9.40@9.55; pigs $7.50@9.20.

Cattle—Receipts 18,000; weak; native beef steers $9.50; stockers and feeders $5.85@8.55; cows and heifers $4.00@9.10; calves $7.25@10.50.

Sheep—Receipts 18,000; weak; wethers $6.90@9.15; lambs $7.65@11.65.

CINCINNATI

Cincinnati, April 17.—Hogs—Receipts 5000; slow; packers and butchers $9.60@9.85; common to choice $7.00@9.40; pigs and lights $6.00@9.35; stags $6.00@6.75.

Cattle—Receipts 1600; fairly active; heifers $5.75@8.85; cows $4.75@7.25.

Calves—Strong $5.00@10.75.

Sheep—Receipts 600; steady; $4.50@8.00; lambs steady $6.00@10.15.

CLEVELAND

Cleveland, April 17.—Cattle Receipts 1,000; light grades ten to 15 higher; others steady.

Calves—Receipts 900; steady.

Sheep and Lambs—Receipts 1200; steady.

Hogs—Receipts 3500; steady; yorkers, heavies, mediums and lights $10.15; pigs $9.00; roughs $9.10; stags $7.50.

PITTSBURGH

Pittsburgh, April 17.—Cattle—Receipts 1300; higher; top $9.75.

Hogs—Receipts 600; steady; mediums; prime heavies, heavy mixed and heavy yorkers $10.20@10.25; light yorkers $9.60@9.75; pigs $9.00@9.25; roughs $7.00@9.25.

Sheep and Lambs—Receipts 1000; steady; top sheep $8.00; top lambs $10.00; calves, receipts 1200; steady; good to choice veals $11.25.

PRODUCE MARKET

CHICAGO

Chicago, April 17.—Butter—Unsettled, creamery 31@31c.

Eggs—Steady; receipts 33,032 cases; firsts 20¼c; ordinary firsts 19½@20c; at mark cases included 18@20½c.

Potatoes—Lower; receipts 72 cars; Michigan, Wisconsin, Minnesota and Dakota white 75@87c; Minnesota and Dakota Ohios 70@77c.

Poultry—Alive higher; fowls 18½c; springs 20c.

CLEVELAND

Cleveland, April 17.—Butter—Creamery, extras in solids 37½c; prints 38½c; firsts 36½c; seconds 31½c; process extras 28½c; do seconds 23½c; dairy 26@28c; packing stock No. 1, 21½@22c; No. 2, 18½@19c.

Cheese—American whole milk, fancy twins and floats 18½@19c; do choice 18c; brick fancy 19@20c; choice 18c; Swiss fancy 27@28c; Limburger 17@18c; hand cheese 75@80c per box.

Eggs—Fresh gathered firsts free cases 21c; seconds 19c.

Poultry — Live chickens 21@22c; guinea squabs $4.00 a dozen; do old $3.00.

Potatoes—Choice white $1.00@1.05; jobbing dray lots, do in small way $1.10@1.15 a bushel; Bermuda $8.00@8.25 a bbl.

Sweet Potatoes—Delaware 90c@1.00 a hamper.

SUGAR

New York, April 17.—Raw sugar firm; centrifugal 6.02c; molasses 5.25c; refined firm; cut loaf 8.30c; crushed 8.15c; Mould A and Cubes 7.65c; XXXX powdered 7.30c; powdered 7.25c; fine granulated 7.15c; diamond 7.15c; confectioners A 7.00c; No. 1, 7.00c.

Sugar futures opened firmer on continued strength in the spot market and at noon prices were about six points higher on light trading and limited offerings.

Part of the list eased off later on commission house selling. The closing was steady and unchanged. Sales 5,900 tons. May 5.11c; July 5.15c; Sept. 5.16c.

GASOLINE AND ALCOHOL

Cincinnati, April 17.—Alcohol wood 95 per cent 65c; denatured 188 per cent 65. Gasoline tank wagon 21; 70 percent 31.

MONEY

New York, April 17.—Call money firmer; high 2½; low 1¾; ruling rate 1¾; last loan 2¼; closing bid 2; offered at 2¼.

SPOT COTTON

New York, April 17.—Spot cotton steady; middling uplands 12.00c; sales 600 bales.

COTTON

New York, April 17.—Cotton futures closed steady. May 11.85c; July 12.01c; Oct. 12.18c; Dec. 12.36c; Jan. 12.40c.

COFFEE

New York, April 17.—Coffee—Rio No. 7, 9⅝; futures easy; May 8.09c; Dec. 8.42c.

OHIO STOCKS

Columbus, April 17.—Closing prices: Ohio Cities Gas 205½@207; City Service Common 182@185; preferred 84¼@85½.

WITH THE SICK

Mrs. Charlese Simpson of 2208 street, who has been ill with facial erysipelas, is greatly improved and able to be up a little each day.

Mrs. David Grult, of 1712 Eighth street, who has been ill for a week with tonsilitis, is much improved. Her daughter, Mildred May, is ill with tonsilitis.

Julius Baesman has returned from Columbus, where he visited his grandmother, Mrs. Mary Kuhnheim who is critically ill with brain trouble. His parents, Mr. adn Mrs. F. W. Baesman, who were called to Columbus Friday, are still at the stricken woman's bedside.

Mrs. John Knauss, of Eleventh street, is nursing a severe attack of tonsilitis.

IMPORTANT

If you want city property, if you want suburban property, if you want farm property, call us. We can supply your wants.

If you have any Real Estate you wish to sell, list it with us we have the buyers.

Cropper & Jordan Realty Co.

918 Waller Street Phone 1509 X

WANTED

WANTED:—Girl, white, for general housework in small family; sleep home. Call 1913 Hutchins. 13-tf

NOTICE:—For city package delivery call D. L. Artis, Phone 915-R. 4-tf

NOTICE:—Highest prices paid for second hand furniture, clothing and shoes. Phone 449-R. G. W. Rice. 1-tf

WANTED:—Practical nursing. Phone 1415-Y. 18-tf

WANTED:—To buy second-hand furniture and clothing. 608 2nd. Phone 1191-R. 15tf

FINE DRESS MAKING for Ladies and Children at reasonable prices. 1824 Grant St. 15-2t

WANTED:—Paper hanging, painting, decorating to do. Frank B. Pratt, Phone 363-L. 612 Chillicothe. 6-tf

WANTED:—Carpets to clean. We make rugs out of old carpets. Portsmouth Carpet Cleaning Co., Revare & Klingman, Home phone 490. 5-tf

WANTED:—Young men and women to know Portsmouth College of Business prepares students for civil service positions. Salary $900 to $1200 per annum to start. 16-tf

WANTED:—To buy furniture and stoves. Hugh Smith, 616 John. Phone 1728-G. 10-24t

WANTED:—An experienced woman for housework; small family. 619 4th. 14tf

WANTED:—To buy old junk and rags. S. Horsley. Phone 404-R. 14-3t

WANTED:—2 girls, one boy 17 years of age. Apply Union Shoe Co., Lincoln St. 14-3t

WANTED:—2 girls at 1162 10th, opposite N. & W. depot. 14tf

WANTED:—First class cement worker. E. E. Gordon, 2017 ... 12-tf

MACHINISTS, TOOLMAKERS, LATHE, PLANER, BORING MILL GRINDER, AUTOMATIC MACHINE HANDS and others skilled in the Metal Trades Industry can secure good positions at good wages in Cleveland, Ohio. Make application in person or by letter to Cleveland Branch, National Metal Trades Association, Free Employment Bureau, 1106 St. Clair Ave., N. E. No charge for positions. 15-17-19-21

WANTED AT ONCE—Brick kiln setters and brick yard men; steady work the year round at at good wages. The Windsor Brick Co., 1011 Grant St., Akron, Ohio. 15-6t

WANTED:—Three experienced dining room girls at once at the New Busy Bee Restaurant. Mr. Poole, opposite Columbia theatre. 15-2t

WANTED:—Woman for housework; 1934 Hutchins. Phone 193-A. 15-3t

NOTICE:—For prompt city delivery call Geo. Abrams, Phone 1025-L. 31-tf

NOTICE:—For prompt package delivery. Phone Y 404, Dick Bostwick, 12 Waller. 2tf

WANTED:—2 girls, cook and dining room girls, at once. 629 5th. 28-tf

WANTED:—Two gentlemen boarders, 1825 8th St. 15-4t

WANTED:—Sanitary sewer tapping, water service and repair work by Wm. Evans, 9 Waller St. 15-2t

NOTICE:—Lawn mowers sharpened. Wm. Licht, corner Park and Grant St. Phone 580-X. 17-3t

WANTED:—Agents to sell calling cards, easy work, good pay. Address Print Shop, 630 E. Winchester Ave., Ashland, Ky. 17-4t

WANTED:—Young man to work out of doors, first class reference required. 920 Gallia. 17-3

WANTED:—To buy a good grocery wagon, one cash register. 1916 18th St. Wm. Hartshorn. 17-3t

WANTED:—Carpenter jobbing, remodeling, screen work, made to order, work guaranteed. Phone 1441. Clevenger and Strong. 7-6t

WANTED:—A girl of some experience to do cooking. Good wages; no washing or ironing. 1141 Second street. 17-2t

WANTED:—Position as collector or solicitor. Best of references. Will work on salary or commission. Home phone 1191-L or 629 Front street. 17-3t

WANTED:—Man with experience at flower gardening. Apply at once. Selby Shoe Co. 17-tf

FOR SALE

FOR SALE:—Piano upright, good condition. One hundred dollars. 1021 Fourth St. 13-tf

FOR SALE:—Pigeons cheap. 23 Offnere street. 15-3t

FOR SALE:—Baby buggy and gas table range. Phone 403-R or 821 8th. 15tf

FOR SALE:—Baby buggy cheap. 630 5th. 15-3t

FOR SALE:—6 room house, bath, reception hall, front porch, good condition. Gallia street, near Grimes avenue.

The finest 50 foot lot on Franklin Boulevard, Hilltop. Weber's Shoe Store. 15-3t

FOR SALE—Five room "L" cottage on High St. A real bargain at $2100. Phone 506.

LEW LOWRY. 15-2t

FOR SALE:—Six room 2-story house and store room in good location. Pays 12 per cent as renting investment; price $3200. Phone 506.

LEW LOWRY. 15-2t

FOR SALE—2 pieces of property on Baird Ave. Call at 1718 Baird or phone 1158-R. 15-3t

FOR SALE:—Small cottage, first class condition. 2126 8th St. 15-6t

FOR SALE:—Fine lot, Wheelersburg on traction line. Price right. 1519 Tenth St. 15-3t

FOR SALE OR TRADE:—Neat 5 room cottage and seven acres good ground, located in small town near Portsmouth. Will trade for city property. Phone 506.

LEW LOWRY. 15-2t

FOR SALE:—The best and oldest located saloon in Portsmouth, Ohio; other business interests demand my attention. Address L. O. M., General Del. Portsmouth, O. 15tf

FOR SALE—Easter flowers, hyacinth and other pot plants. Phone 442-L or 1228 Kinney's Lane. Geo. Leichner. 15-3t

FOR SALE:—Neat new five room cottage with bath. Niverna addition, Wheelersburg; on easy terms. Price $2400.

LEW LOWRY. 15-2t

FOR SALE: Choice 35 ft. lot, south side Sixth, third lot west of Lincoln; easy terms.

LEW LOWRY. 15-2t

FOR SALE:—Portsmouth Engine Company stock; five cents on the dollar. Address Box 414, Ironton, Ohio. 15-6t

FOR SALE: — Old bass violin, cost $75; will sell for $35. Call 905 Gallia St. 15-2t

FOR SALE:—Six room, two-story frame house; centrally located; above 1913 flood. Price $4500.

LEW LOWRY. 15-2t

FOR SALE:—3 car loads good dry barn baled hay. Price $15 per ton F. O. B. car; Henley car on wagon load lots. J. W. O'Brein, Henley, Ohio. 17-6t

FOR SALE:—Modern six room pressed brick house in Timmonds Addition; for sale cheap; will consider trade for smaller property. Phone 506.

LEW LOWRY. 15-2t

FOR SALE:—150 egg incubator in fine condition, cheap. 1824 Grant St. 15-2t

FOR SALE: — Several 50 foot choice lots in Wheelersburg at $6.00 per foot.

LEW LOWRY. 15-2t

FOR SALE:—New 4 room house. Just finished; 10 acres level land near Wheelersburg on street car line and pike, on easy terms. J. R. Craycraft, Wheelersburg, O. Home Phone 15-R. 14-6t

FOR SALE:—1 E. M. F. touring car, first class shape, $275.

One Ford touring car.

Thos. W. Fickling Garage, 411 Front St., Phone 1363-L. 8-tf

FOR SALE:—5 passenger Overland car. 915 Offnere. Phone 399. 11-tf

FOR SALE:—Two room house on lot 50x150, level, suitable for summer home, will sell cheap, situated one mile east of Sciotoville on Gallia pike on new traction line. Phone 94-Y, Sciotoville Exchange. Minnie Egbert. 13-6t

FOR SALE:—Thompson's barred Plymouth Rocks and eggs for setting. W. L. Wood, 1307 Hutchins. 26-tf

FOR SALE:—Small supply of stereotype mats. Better than paper for laying under carpets. The Times Office. 4-tf

FOR SALE—Good gentle driving horse, Columbus phaeton with new rubber tires, good harness, cheap for quick sale. Call 821 Gallia or 1640 7th. 6-tf

FOR SALE:—In River View, between Fullerton and So. Portsmouth, Ky., one two story 7 room frame house, cellar and cistern, good outbuildings, lot 62x400. A desirable cool summer location, midway between two ferries. P. B. Kiser, 601 E. Win. Ave., Ashland, Ky. 27-24t

FOR SALE:—Sunnyside bungalow, built for home; cultivated grounds, fruit trees, rapsberries, rhubarb, asparagus beds, beautiful view, ideal for children. Easy terms. C. M. Weyand, 1221 21st St. 12-tf

FOR SALE:—One five horse-power, gas or gasoline engine. 1108 Monroe St. 14tf

FOR SALE:—8 room house, bath, Baird Ave., $4300; 7 room house bath, Baird Ave., $3650; 4 room cottage, 12th near Lincoln, large barn, $2400. P. W. Kilcoyne, 1218 Grandview, phone 1408-L.

FOR SALE:—New refrigerator, 28½x17x44, holds 75 lb. ice, never been used, white enamel, $15.00.

Otto Zoellner & Bro., 415 Chillicothe St. 17-2

FOR SALE:—Buick automobile; will take horse part trade. 1103 11th St. 17-3t

FOR SALE:—Model steel coal range, in first class condition. 911 7th St. 17-3t

FOR RENT

FOR RENT:—5 room house on rear of lot with large garden. W. L. Wood, 1307 Hutchins. 13-tf

FOR RENT:—Suite of rooms furnished for housekeeping, modern. Phone 820-L or 709 2nd. 5-tf

FOR RENT:—2 light housekeeping rooms, bath, all conveniences. Phone 738-Y. 522 5th St. 6-tf

FOR RENT:—One or two furnished rooms for light housekeeping gas and bath included. 930 Gallia. 22-tf

FOR RENT:—3 room furnished flat for light housekeeping, modern, phone 553. 31-tf

FOR RENT:—Furnished room with bath and phone. 1120 8th St. 4-tf

FOR RENT:—Furnished bed room; side entrance. 822 Chillicothe St. 7-tf

FOR RENT:—Unfurnished flat of 2 rooms, bath, hot and cold water. 1404 3rd. 10-tf

FOR RENT:—Small truck farm 31 acres; two acres good gardening ground; 6 room house 3 ½ miles from town on Carey's Run, west side. E. Morris. Phone 2200-L. 15-2t

FOR RENT:—Flat. Phone 386 L. 15-3t

FOR RENT:—Two rooms at 1405 Park Ave. 15-3t

FOR RENT:—Furnished rooms, bath and pohne, 727 3rd. 15-3t

FOR RENT:—House at 415 Court Call at 702 Ninth. 15tf

FOR RENT:—Brick house, 1809 Chillicothe St. 6 rooms and bath. Phone 2500-L. 15-3t

FOR RENT:—Small house in rear of 2006 Seventh street. Call at above number. 15-3t

FOR RENT:—Furnished rooms, bath; with or without board. 725 3rd 15-2t

FOR RENT:—5 room house, gas and water, 1304 High; 3 room flat, 1306 High. Inquire 1306 High. 14tf

FOR RENT:—4 rooms, 903 Offnere. Gas for light and heat. Call Grassman's Bakery, 715 Chillicothe. 14-3t

FOR RENT:—6 room house and good garden on Carey's Run, 3½ miles from town. Phone 2200-L. 17-2t

FOR RENT:—Furnished room for light housekeeping. All conveniences. 941 2nd. 17-3t

FOR RENT:—4 room cottage. 20 5 6th St. J. F. Strayer, Masonic Temple. 17-3t

FOR RENT:—Farm, short distance from city. W. L. Baker. Phone 172-X. 17-3t

FOR RENT:—To small family 4 room flat, second floor, 822 12th St. Rent $9 per month in advance. Phone 193-R. 17-tf

FOR RENT:—Reasonable 3 room flat. Inquire 510 Sixth. 17-3t

FOR RENT:—Farm. Inquire 1729 Offnere. 17-3t

LOST

LOST:—School books on Scioto Trail between Chillicothe St. & Rosemount Road. Phone 82. 14-3t

LOST:—Buggy storm apron between Wheelersburg and Portsmouth. Phone 1222-X. Reward. 15-3t

LOST:—Trunk key with black string attached between 12th and 13th on Gay. Reward for return to 1221 Gay St. 17-1t

LOST:—On street car, 8th and Chillicothe, or 9th and Waller, two dollar bill. Return Irving Drew fitting room. Reward. 17-1t

LOST:—Collie dog, tan with black stripe down back. Phone 1187-X. Reward. 17-1t

LOST:—Two ten dollar and one five dollar bills at Lyric theatre, on street car or street. Liberal reward. 2958 Gallia, Phone 125.-R. 17-2t

LOST:—On Sunday afternoon in or near Sciotoville, hub cap for Pierce Arrow car. Finder please return to Simon Labold, 633 4th. 17-1t

LOST AND FOUND

IF YOU HAVE LOST a diamond, watch or other article of valuable jewelry, perhaps a gift from friend or loved one, and wish to replace it at once, you can do so and experience no inconvenience by opening a confidential charge account with us, paying a little each week or month. Jeweler J. F. Carr, 424 Chillicothe St. 15-6

NOTICE!

We offer subject to prior sale $10,000.00 worth of Whitaker-Glessner first mortgage bonds, bearing 5%, denominations $500.00 and $1000.00.

Can be sold on partial payment plan, price on application.

McClure and Crawford
Room 25 First National Bank Bldg

The State Is Anxious To Prosecute All Loan Sharks

Bring all cases to Room 42 Washington Hotel up to and including the 17th instant.

FRANK M. STERRETT

Inspector-Examiner State Banking Department.

WANT—500 TROUSERS TO PRESS FOR EASTER WITH THE WONDER PANTS CREASER—"CREASO"

"Creaso" Crease produces a crease that ordinarily should last a month. The ... at the knee, I remove free of cost. Spots and stains of all kinds, that shine ... on your blue suit, I remove with satisfaction. Ladies' work a specialty. ... for results in Dry Cleaning.

MINOR, the Scientific DRY CLEANER
... Washington St., Portsmouth, Ohio. Phone 114-X

JOE LOVINER

PRACTICAL PLUMBING AND HEATING
1541 Fifth Street
Phone 420

REVIVAL MEETINGS

At First Christian.

Attendance at bible school.. 957
Attendance at morning service 550
Attendance at evening service 1000
Conversions Sunday 48
Subject for Monday evening.. ..... "Jesus Contrasted"
Time 7:30
Solo ..... Miss Bess Goodman

As was expected, Sunday proved to be one of the biggest days in the history of the First Christian church. In fact so far as converts are concerned, it is thought the day was never exceeded by any church in this city. In all, 48 persons united with the church, 35 by confession alone. Every service was well attended and much enthusiasm was manifested. With such a splendid start the eight day revival is bound to be a success.

Rev. Charles R. Oakley, the popular pastor, was in fine fettle for the occasion. He had approached the day with a mountain top vision and the results showed that he had not set his hopes too high. He was in good voice and his eloquent sermons sunk deep into the hearts of his hearers.

The entire congregation had been attuned to the occasion. Each member was expetcant, but hardly prepared for the grand response to the invitation. The membership had done their work well, proving that when it comes to personal work the communicants of the "church of the cordial welcome" are not to be found wanting.

With fair weather the attendance at bible school showed a healthy increase, although some were disappointed that the 1000 mark was not reached. However, 957 were present and that is quite a school. What was lacking in numbers, however, will be made up next Sunday when the aim is 1500.

The teaching of the lesson was left entirely in the hands of Rev. Oakley, whose logic and eloquence found lodgment in the hearts of his people. At the conclusion of the lesson period, the invitation was given and from all over the house people responded, reminding one of the stirring scenes at the Billy Sunday tabernacle when the ex-baseball evangelist would throw out the life line or call upon his hearers to hit the saw-dust trail. It seemed, in some instances, whole classes responded and when a short time had elapsed the news was given out that 45 had answered the call. The members and teachers of the school were jubilant, while Rev. Oakley was wearing the smile of contentment. He stated privately that the response was the largest that ever marked a single invitation that he had given.

With such a happy start the church members rapidly filled up the main auditorium for the morning service, at which time Rev. Oakley chose for his subject "Borne of Four." The sermon was directed entirely at the membership, who were appealed to to get out and work. Two responded to the invitation at this service.

The evening services were largely attended, it being estimated that fully 1000 were present. Rev. Oakley's theme was "The Great Physician," and his effort was a masterly one. He was eloquent, forceful and convincing, and was given the closest attention. He argued that what reputable physicians could do for the body, Jesus Christ could do for the soul of man. Earthly physicians, he argued, were not infallible—that oftimes they shook their heads. With the Christ there was never a failure, for He was willing that none should be lost but that all be saved. Sin sickness can be immediately cured by the Great Physician without money and without price.

At tonight's service, which will begin promptly at 7:30 o'clock, Rev. Oakley will talk from the theme, "Jesus Contrasted." In addition to the regular song service, Miss Bess Goodman will render a solo. The public is cordially invited to attend every service of the eight day revival. Meetings every night this week.

Special Services At U. B. Church

Sunday evening Rev. Hopper, of the United Brethren church, preached from the subject "Welcoming the King". During this week evangelistic services will be held each evening, except Saturday, at 7:30 p. m.

The topics for Monday and Tuesday evenings are: "Cleansing the Temple", and "The Wedding Feast". You are invited.

Rev. Hopper took as his text Sunday evening the 12th and 13th verses of John 12: "On the next day much people that were come to the feast, when they heard that Jesus was coming to Jerusalem, took branches of palm trees, and went forth to meet Him, and cried, "Hosanna, Blessed is the King of Israel, that cometh in the Name of the Lord."

"As Jesus entered into Jerusalem, a great multitude met Him outside the gates of the city and He was given the biggest welcome the Lord had ever been given while on earth. They strewed garments and palm leaves in His way.

"Now if Jesus were to come into this town, how do you suppose He would be received? The church bells would all ring and the whistles blow. There would be a torchlight parade, no doubt. The mayor would be asked to meet and welcome Him. Flags would be displayed and every possible honor would be accorded the King of Kings. Everybody would not take part in giving Jesus a welcome, however. The saloon keepers would not. They would seek the dark places and strive to conceal themselves from His divine presence. The picture house managers would not show their regular shows. They might seek to gain His favor by exhibiting the "Passion Play" or some other such plays.

"Again should we welcome the King into our city but we should welcome Him into our homes. Some people would not do that perhaps, they would say "Jesus, I can't take you home with me tonight, but I can tomorrow." They would have to go home and clean up before they would receive Christ. Some men would wish to remove the beer kegs that are in the cellar. Some women would want first to take away the packs of cards lying on their tables, others would hide certain books that are now on their shelves.

"We should welcome the King into our hearts and lives. First we must prepare the place, then receive Him and let Him rule. He will come sometime whether we are prepared are not. Some day when the Lord Jesus Christ comes down to this earth we will have the opportunity of welcoming Him. Are you ready?"

DO THIS FIRST—YOU!

You know, and every physician knows, that when any sickness has passed, whether it be throat trouble, organic disturbances, contagious diseases, or even a severe cold, a relapse is feared, because sickness robs the system of Nature's resistance and leaves it subject to lingering germs.

Drugs never build up a worn-out body—only food can do that, and the first thing to take after any sickness is the concentrated, blood-making oil-food in Scott's Emulsion, which feeds the tissues, benefits the blood and strengthens both lungs and throat.

Physicians prescribe Scott's Emulsion after sickness. Nurses everywhere advocate it. Scott's is pure medicinal food, without alcohol or drugs.

Scott & Bowne, Bloomfield, N. J. 15-22

COUNTY NEWS

Another splendid literary session was held by a large number of members of Concord Grange of Wheelersburg Saturday evening. Lecturer James Turner prepared the splendid program of entertainment. On roll call each member responded with an Easter quotation.

After a song by the Grange choir Henry Groh read a paper on "How We Can Have Cleanup Day On Our Own Farm—Let Us See Ourselves As Others See Us."

"Is It Anybody's Business" was the title of a recitation given by Mattie Praither. Fred Shelp was unable to be present, his place being taken by Charles Sauer, who gave a very helpful chart talk on "Corn." Mr. Sauer pointed out why corn is "king" in Scioto county. The big debate followed, a song by the Grange choir. The question in debate was "Resolved, That Ten Acres of Corn Are More Profitable Than Ten Acres of Wheat." Jacob Gerlach and George Smith formed the affirmative side, being opposed by Fred Bihl and George Hock. The affirmative side was given the decision as they scored a number of good points to their opponents' weak arguments. The judges were Otto Zoellner, John Thieken and John Sherman. Mr. and Mrs. Charles Reed, former residents of Wheelersburg, now members of the Grange at Wiltsie, back of Ironton, were present at the meeting.

Pine Creek Free Will Baptist church was filled to overflowing Sunday afternoon at two o'clock when Rev. G. H. Creamer, pastor of the M. E. church of Scioto ville delivered the Baccalaureate sermon to the twelve Green township high school graduates, seven being from the Powelsville school and five from Forest Academy school, near Franklin Furnace.

"The Imperishable Influence of a Good Life," was the subject on which Rev. Creamer delivered a splendid sermon.

He dwelt some time upon the necessary requirements of an "Imperishable Life." In his sermon Rev. Creamer said: "Life becomes a permanent force when used for an increase of knowledge."

Music was furnished by a special choir composed of members of the church choir and members of a newly organized music class at Powellsville. The graduates are Robert Willis, Henry Stalker, Chas. Goldcamp, Anna Knapp, Esther Oakes, Mary Goldcamp and Emma Apel of Powellsville and Merle Ault, Claude Moatz, Stanley Graf, Helen Butterfield and Lucy Folsom from Forest Academy. There are six boys and six girls in the class.

Pond Run school house, Nile township, was crowded Saturday evening when a benefit entertainment was given for the school, the feature of the evening being a debate.

The question in debate was "Resolved, That Foreign Immigration Should Be Prohibited." Lewis Smith and McKinley Sauer of Wheelersburg, took the affirmative side while Misses Helen Lockhart and Minnie Pantenny upheld the negative side of the argument. Splendid arguments were put up by both sides but on points, the judges, Ernest Stockham and Miss Lucy Miller, McGaw school teachers, and Orin Veasey, decided in favor of the affirmative.

Besides the debate Lewis Smith rendered a vocal solo entitled "Good Night." McKinley Sauer entertained with two very comical bits of poetry of his own composition. Refreshments of ice cream and cake were served at the close of the entertainment. John Sauer and Bert James were also present from Wheelersburg.

The Pond Run rural school was declared a rural elementary school of the first grade Saturday afternoon, the placard signifying the same being placed on the school by County Superintendent E. O. McCowen. To be a school of the first grade the school is required to have a standard library of fifty volumes; a jacketed stove; proper ventilation; good blackboards; outside premises in good shape; interior walls tinted and a teacher with a three year's certificate. Mrs. Mary Erwin is teacher of the Pond Run school. Saturday afternoon the pupils gave a short program of songs and recitations. Short talks were made by Mr. McCowen and District Superintendent W. L. Rickey. Others present were Al Turner, president of the Nile township school board, and A. K. Veasey, member of the board.

Shadyside Grange entertained the people of Dry Run and vicinity Saturday evening with the mock trial of the cause of: Dianna Dillpickles, plaintiff versus Timothy Tightwad, defendant, wherein the plaintiff sought to recover $10,000 damages for breach of marriage contract.

Miss Dianna was impersonated by Miss Grace Cook, Timothy Tightwad was impersonated by Elmer Hill. Their testimony was very entertaining.

The attorneys for the plaintiff were Tom C. Lantz and Chas. Doll. Those for the defense were Wm. Rapp and Fred Briggs. Elza Cook was judge, John Rapp, clerk and Louis Briggs, bailiff. The star witnesses for the plaintiff were Sambo Ezekiel Shine, impersonated by Robert L. Shelton and Aunt Topsy Chocolate, who was impersonated by Ralph Rapp. Sambo was Dianna's colored chauffeur and Aunt Topsy her cook. The witnesses for the deufense were Socrates Weinnerwurst, Hannah Doodle, Jamima Sauerkraut and Betsey Horseradish. The attorneys pleas were perfect models of eloquence. The jury found for the plaintiff in the sum of two cents in the coin of the realm and adjudged the defendant guilty of murdering the affections of the plaintiff, for which crime the culprit was to be imprisoned four days in a pie house within sight of pie and unable to reach it.

Rev. S. D. Conger of Portsmouth, delivered a sermon at the Buena Vista Presbyterian church Sunday morning. Communion was observed after the sermon. Sunday evening communion service was held at the Sandy Springs Presbyterian church by Rev. Conger.

Mr. and Mrs. George Whitman and son Hubert of Buena Vista, returned home Sunday evening from a visit with relatives at Glades, Ohio.

Clay Halderman of Buena Vista, spent Sunday with his parents at Jackson, Ohio.

Leets McCall of Sandy Springs, was the guest of friends at Buena Vista Sunday.

The supper given at McGaw school house Saturday was a big success. A neat sum was raised for the school library fund. Twenty people from Buena Vista attended the entertainment.

Rev. A. K. Murphy and wife of Rushtown, visited their daughter and son-in-law, Mr. and Mrs. Alex Givens at McGaw, Sunday.

Mrs. Samuel White, of Pond Creek, who has been ill all winter, is now reported very low.

Will Ranchahous, who works at the Breco Manufacturing plant in New Boston, spent Sunday with his parents, Mr. and Mrs. Edward Ranchahous, and friends, at Wheelersburg.

Wesley Jenkins, William Ranchahous, Gladys McClave, Grace Ketter and Marjorie Mackoy of Wheelersburg, formed a party of young people who attended a benefit entertainment given at Wait's Station school house Saturday evening.

Next Sunday morning at the Pond Run M. E. church an Easter program will be given.

Mr. and Mrs. Charles Reed, former well known residents of Wheelersburg, who are now living at Wiltsie, seventeen miles back of Ironton, were in the village Saturday visiting old friends. They also attended the Concord Grange meeting.

Mrs. Sam White, of Pond Creek, remains very low with dropsy.

Members of Empire Grange, Powellsville, will meet next Saturday evening in regular session.

Jacob Hill and family and G. T. Denning and family, of Pond Creek, motored to Otway, Sunday.

Next Sunday evening an Easter program of songs and recitations will be given at the Wheelersburg M. E. church.

Sciotoville News

Harry Schomberg has opened an up to date meat market in the Leet Lumber Company's building on Jackson street and the B. & O. railroad.

Frank Coburn, who is studying dentistry at a Cincinnati school, is spending a few days with home folks.

Paul Figgins, steelworker, has purchased a cottage on Main street, from George Simpson.

Paul, young son of Mr. and Mrs. Paul Figgins of Market street, is ill with stomach trouble.

The high school students are training on the mill lot for the county track meet which will be held April 22nd. at Millbrook park.

Rose Ketter has accepted a job as night operator at the Home Telephone exchange on Main street.

George Mathiott of Dogwood Ridge, was in Sciotoville on business Saturday.

C. E. Formash, contractor, is building a house for Henry Ketter on Market street.

Herbert Reynolds spent Sunday in Ironton, guest of friends.

Zemo for Dandruff

You do not want a slow treatment when hair is falling and the dandruff germ is killing the hair roots. Delay means—no hair.

Get, at any drug store, a bottle of zemo for 25c or $1.00 for extra large size. Use as directed, for it does the work quickly. It kills the dandruff germ, nourishes the hair roots and immediately stops itching scalp. It is sure and safe, is not greasy, is easy to use and will not stain. Soaps and shampoos are harmful, as they contain alkali. The best thing to use is zemo, for it is pure and also inexpensive.

Zemo, Cleveland.

We've Got More Room

Demands forced us to acquire more space and we are now ready to serve our patrons without loss of time. We have added 3000 feet of floor space and have plenty of storage room. Our repair department is in elegant condition.

We specialize on the repairs of Ford, Studebaker and Hedge automobiles and guarantee absolute satisfaction.

SECOND HAND CARS OF ALL MAKES FOR SALE—ALL IN GOOD CONDITION

THOS. W. FICKLING

Garage 411 Front St. Phone 1363 L

Poor Mabel loved the dancing floor
But she could seldom glide
Because her toddies hurt her so
Till she used Cal-o-cide.

Cal-o-cide Gives Instant Relief

For Aching, Burning, and Sweaty Feet, Corns, Callouses, and Sore Bunions. It penetrates the pores and removes the cause. Results positively guaranteed. Get a box from any druggist 25c. Remember the name.

Marting's Easter Millinery!

is winning its way into the hearts of everybody that comes in to see it.

You'll be surprised to find such pretty hats at such reasonable prices.

Marting's Easter Tailored Suits!

for Women and Misses are so choice and so superior in style and workmanship to the ordinary kind that everybody can easily see the real difference.

Another Big Assortment of Those Stylish Trimmed Hats

has just arrived and are to be sold

At $5.00 each

By specializing on these popular priced hats we find we can give so much better style and value and so many people rightfully feel that they should get something extra at this price too.

New Untrimmed Shapes

Are now here for you.
Hundreds of new styles at prices that are very reasonable, starting as low

At 95c and on up to $3.50 each

Chinchilla Coats

The correct weaves and styles are all here to choose from. Women's and Misses' sizes.

Prices $10.00 to $25.00

Taffeta Coats

Black of course, and each style a pretty one. Come and see this assortment we are showing.

Prices $15.00 to $25.00

Pretty Silk Waists

The new styles in Georgette, Crepe de Chine, etc. in White and all the new shades.

Prices $3.00 to $7.50

Concentrating This Week On Tailored Suits at $25.00

We are able to give you values that will surprise and please you besides the price being reasonable too.

Misses' and Women's Suits

In Novelty Checks and Fancy Weaves as well as plain cloth.

Prices $15.00 to $35.00

Our New Silk Suits

The kind that you will be proud to own and wear.

Prices $25.00 to $35.00

Don't Wait Until The Last Minute—Come Early this Week to do Your Buying

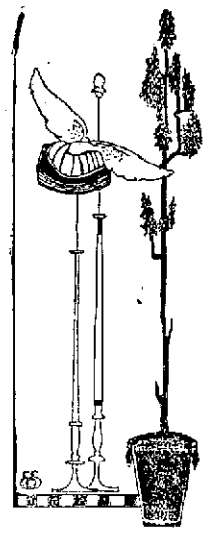

Pretty Neckwear

The assortment at present is larger than ever and the styles this season are prettier than usual.
Buy your new collar tomorrow.

Prices 25c to $1.50

Pretty Parasols

The Easter outfit is never complete unless you have the correct style Parasol to go with your suit.

Prices $1 to $5 for women
25c to $2.50 for children

Correct Gloves

To go with your new Easter outfit you must have your gloves right in quality and style. You'll find our Glove department with a complete assortment.

Silk Hosiery

Black, White, Fancies and Colors. Some of the colors are getting very scarce these days. Better come at once and get your share.

Prices 50c to $1.50

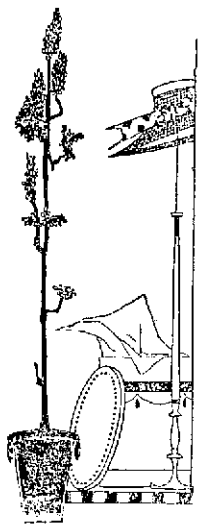

Marting's

REALTY DEALS

Charles P. Gordon has sold his two 6-room houses at Grandview avenue and Twentieth street to George E. Kricker, Monday, and in return the latter sold to Mr. Gordon two lots in Nirvana. E. N. Brady closed the deal.

DANGERS OF DRAFT

Drafts feel best when we are hot and perspiring, just when they are most dangerous and the result is Neuralgia, Stiff Neck, Sore Muscles or sometimes an attack of Rheumatism. In such cases apply Sloan's Liniment. It stimulates circulation to the sore and painful part. The blood flows freely and in a short time the stiffness and pain leaves. Those suffering from Neuralgia or Neuralgic Headache will find one or two applications of Sloan's Liniment will give grateful relief. The agonizing pain gives way to a tingling sensation of comfort and warmth and quiet rest and sleep is possible. Good for Neuritis too. Price 25c at your Druggist.

WILL ACT AS SECRETARY

Miss Clara Richter of 433 Third street, has been secured to act as church secretary for the Second Presbyterian church. Miss Richter will handle the detail work of the church and Sabbath school and also do a little visiting, should she have time, among the delinquent members of the school.

CASTORIA

For Infants and Children
In Use For Over 30 Years
Always bears the Signature of Chas. H. Fletcher

REFRIGERATORS

A quality line of Refrigerators.

ALSPAUGH

adv 10tf

Everbearing Strawberries

Mr. and Mrs. William Behr of Eighth street have received 100 plants of everbearing strawberries from her parents, Mr. and Mrs. C. H. Powers of Brighton, Col. The plants bear from early spring until late fall.

ASK FOR and GET **HORLICK'S** THE ORIGINAL **MALTED MILK**

Cheap substitutes cost YOU same price.

FOR THE BEST
Whiskies, Brandies, Wines
FOR HOME USE
The Glockner & Meyer Co.
431-433 FRONT ST. BOTH PHONES

Support Home Industry

Money spent for Portsmouth Products stays at home.

USE PORTSMOUTH BEER

and help your home city

THE PORTSMOUTH BREWING & ICE COMPANY

"Hare And Hounds" Chase Proves A Delightful Event

A genuine "red letter" day will long be the recollection that "Men and Kids" of Bigelow church will have of Saturday, when an old-time "Hare and Hounds" chase was enjoyed by thirty-eight participants, they being the teachers and members of Homer Selby's and N. B. Griffin's Sunday school classes, the parents of the boys, and a few others.

Notwithstanding that among the "fleet-footed" hares were some who might well have posed for bears, notably Ed. Stritmatter, Jim Hager, Ben Dillon, and possibly Rev. Chandler, the pursuing, and ravenous hounds were unable to overtake the game, but arrived only a few minutes behind the quarry who made the final stop at the Selby cottage, after crossing several hills that Chris Heer and Orson Ogier aver are about the same height as Mt. Everest.

At one-thirty the "Dads", otherwise the hares, started for the cottage, going out the boulevard, and then striking across the country, over the hills. A half hour later the hounds, under the leadership of Messrs. Selby and Griffin, started from Mr. Selby's home on Grant street.

Evidently there were several "old foxes" smuggled in among the hares, as right at the start the eager hounds went yelping along quite a distance on a wrong trail, the wily hares having scattered a blind trail of confetti, which was used as the "scent". The right trail was soon found, however, and the hounds were off in a body.

The youngsters had the time of their lives following the scent and hunting for it when lost. They contend, and with some plausibility, that they would have been right on the heels of the hares, at the finish, had it not been for the strategy displayed on top of the last ridge, when the hares got lost in an "unknown and uncharted country." The "hares" had run short of confetti, and when they got lost, evened up by not marking their trail as thoroughly as before, causing the hounds to lose a good half hour before the scent was picked up again.

It was while the hares were "lost" and looking about to find "where they were at," that Messrs. Chandler and Hager had the thrilling experience of learning how a famous general's troops felt when they marched right up a hill and then right down again. They were beguiled into the deepest ravine of the section only to be told they must then proceed to climb right back up again. About the same time Mr. Stritmatter also had his near escape from a bull dog, which fortunately was deaf.

When all had gathered at the Selby cottage an hour was enjoyed in various outdoor games, and then came "the eats." It was a case of Duds vs. Kids, and honors were about even. When dishwashing time came there were not enough scraps left to appease the appetites of the three "real dogs" that accompanied the expedition. On the menu were sandwiches in profusion, baked beans, pie, lemonade and coffee.

At dusk a huge bon fire was lighted and the party returned home at 7 o'clock, all feeling the chase and everything connected with it was a big success.

Those enjoying the unique event were:

Rev. E. C. Chandler, Ben Dillon, Orson Ogier, Edward E. Stritmatter, James A. Hager, H. M. Baker, D. A. Grimes, J. O. Selby, R. A. Selby, H. C. Selby, N. B. Griffin, G. M. Taylor, Earl Pursell, Chris Heer, Richard Stritmatter, Gilbert Lakeman, Ivan Bender, William Pursell, Harry Maupin, Mark Heer, Ben Ogier, Thomas Ogier, Selby Dillon, Adolph Stone, Patrick Daulton, Roy Bloom, Lowell Selby, David Grimes, John Phillips, Roger Bender, Fay Clevenger, Eugene Gable, Charles Baker, Varner Altsman, Wiley Gilkerson, Millard Wells, Maurice Ball and Ralph Swisshelm.

WILL DECLARE PULPIT VACANT

On Wednesday evening of this week Rev. George P. Horst of the Second Presbyterian church will fill the pulpit at the First Presbyterian church. By order of the Portsmouth Presbytery Rev. Horst will declare the pulpit of the First church vacant. W. W. Gates will have charge of the prayer services at the Second Presbyterian church in the absence of Rev. Horst.

65 NEW MEMBERS ARE TAKEN INTO CHURCH

Sixty-five new members were taken into the German Evangelical church Sunday evening at the "confirmation and admission of new members special service." The church was filled, there being only standing room left when the services began at seven o'clock. The pulpit was beautifully decorated with palms, ferns and cut flowers. The services were the best held in the German Evangelical church for some time. Rev. Samuel Lindenmeyer delivered a sermon on the subject "Not Ashamed of Jesus". There were twenty-one young people in the confirmation class.

After the service the congregation welcomed the new members a very enthusiastic "get-acquainted" meeting being held.

Easter Music At The Second Presbyterian

The usual high standard set by the choir of the Second Presbyterian church will be maintained and even surpassed next Sunday evening when Gouned's Messe Solennelle, commonly called St. Cecilia Mass, will be sung by the large chorus of forty voices. The nine soloists are among the best singers of our city, and the program as a whole will be most artistic and hard to be surpassed for musical unity. The following are the six parts into which the Messe Solennille is divided:

Gounod's "Messe Solennelle," (St. Cecilia.)

No. I. Kyrie—
"Merciful and Gracious Lord, Hear Our Prayer"..... Mrs. H. C. Bugh, Mr. Melzar Chick, Mr. Chester Lloyd and Chorus.

No. II. Gloria in Excelsis—
"Glory to God in the Highest" Mrs. B. F. Kimble, Mrs. Clarence Nodler, Mr. Melzar Chick, Mr. Chester Lloyd and Chorus.

No. III. Credo—
"We believe in One God".... Mrs. Cross, Mr. Harry Denton, Mr. Malthy Ruggles and Chorus

No. IV. Sanctus—
"Holy, Holy Lord God Almighty" ..... Mrs. H. C. Bugh and Chorus

No. V. Benedictus—
"Blessed Be the Lord God of Israel" ..... Miss Aletha Clark and Chorus.

No. VI. Agnus Dei—
"Holy Saviour Who Taketh Upon Thee the Sins of Mortals" Mrs. Cross, Mr. Harry Denton and Chorus.

Benefit Social

Thursday afternoon and evening, April 27 is the time that has been decided upon for the social to be given by six Catholic ladies at the K. of C. club rooms for the benefit of St. Monica's church.

Sober and competent workmen with Brehmer, the Painter. 1-tf

The Movies

MISS MARIE DORO AND CHARLES WEST AS THE CALIFORNIA NYMPH AND HER "SUN-GOD APOLLO" IN THE LATEST TRIANGLE-FINE ARTS PLAY, "THE WOOD NYMPH."

Columbia Tonight

There are some beautiful classic dancing scenes in the heart of a great forest and also some thrilling pictures of the woods on fire and heroic rescues in the new Fine Arts-Triangle play, "The Wood Nymph," starring Marie Doro. Miss Doro wears light, filmy garments and has her long dark hair streaming down her back, as she dances lightly through the forest. She has the grace and abandon of the old Greek dancers. Her face is alight with the joy of life and her arms and limbs wave in rythm to an old melody to which the fauns and satyrs might have tiptoed.

Starting from the embers of a small fire made by a couple of tramps to cook with, the fire is seen spreading by degrees till its smoke and flames awaken the nymph and her mother. Miss Doro portrays dramatically the fear of the young girl as the terrible sheet of flame almost surrounds her. Her terrors grow in magnitude as she is separated from the mother. Finally she falls down in a faint. Then her step-brother fights his way through the flames looking for the girl. After a desperate struggle, in which his clothes are set on fire and his hair is burned, he rescues her. The girl's lover and the father also do some daring deeds in looking for the nymph and her mother. All ends happily with the mother and daughter reunited and love triumphing over dissension.

Blanche Sweet in "The Black List" at the Lyric Tomorrow

Blanche Sweet, one of America's foremost photo dramatic stars, will be seen at the Lyric tomorrow in the Jesse L. Lasky production of "The Black List", the thrilling drama of social conditions especially for her by two of the country's most famous playwrights, Marion Fairfax and Wm. C. DeMille. It is a Paramount picture.

The beautiful Blanche Sweet, since she has been with the Lasky Company, has been seen in many unusual roles, but as Vera Maroff, the school teacher in a small mining town, she is said to portray a role entirely different from anything in which she has heretofore appeared.

"The Black List" is a daring indictment of the working conditions of big corporations as they exist in many states. Vera is the daughter of a mine worker who is the head of Russian anarchists, contemplating the overthrow of the corporation. How the little school teacher, after her people have been shot down by the mine guards for refusing to work under the terrible conditions of the "Black List", changes the entire policy of the great corporation and brings the president to her feet, must, naturally be seen to be enjoyed. This photo drama is said to deliver a lesson to the working classes in a far more graphic and vivid manner than could be told from the pulpit or stage.

"The Iron Claw" At The Exhibit Theatre

"The House of Happiness," second episode of "The Iron Claw," at the Exhibit today. Creighton Hale appears for the first time and it soon becomes evident that he is destined to play an important part in the great serial. The excitement in these two reels is produced through the use of Legar's electric ray projector, which enables him to set buildings on fire. It is largely a chapter of burning structures until Manley discovers the location of the projector, and the conspirators are driven into the open. Pearl White and Sheldon Lewis play their unusual parts in the best of manner.

"Boardbill Dodgers" is a Starlight comedy, followed by "Peculiar Patients' Pranks," a sidesplitting Phunfilm.

At The Arcana

"Madame Cubist," two reel Victor society drama featuring Mary Fuller, Curtis Benton and Clifford Grey. The character of Madame Cubist is a novel one and Miss Fuller a number of striking gowns and headgear. The costume ball is a beautiful scene. The strongest features of the picture are its general novelty and fresh treatment.

"Pipe Dreams," Victor comedy, features Harry Myers and Rosemary Theby. See the strenuous struggles of a scenario writer. The young wife's attempt at picture play writing is one grand failure after another. "The Turtle Doves," Rex comedy features Edna Flugrath and Douglas Monroe. A comedy drama with a suppressing climax.

At The Strand

"Plot and Counterplot", a two reel Imp. comedy-drama features Matt Moore and Jane Gail and furnishes excellent entertainment. It is an office yarn and pictures the way in which a crooked broker tries to get his clerk into trouble because he will not stand for his methods.

"Uncle Sam at Work," No. 9 shows the Bureau of Standard weights and Measures. "Flivver's Dilemma" is a side-splitting Nestor comedy featuring the eccentric Horatius Flivver.

At The Temple

The greatest of all Pathe serials "The Iron Claw" has been booked for the Temple theatre. The first chapter, "The Vengeance of Legar" is a thriller and just a sample of the exciting episodes which are to follow every Monday. Such serial stars as Pearl White, Creighton Hale and Sheldon Lewis feature this big serial. The flood scene in this first chapter is one of the greatest movie scenes ever enacted and thrown on the screen. "The Shabbies" a two part Vitagraph comedy completes the bill.

At The Forrest

"The Ring of the Borgias" is a four-part special Edison drama. Lola and Valasquez, two adventurers, are sorely in need of funds. They chance to meet Archibald Rivers, a banker, in a cafe one night, and begin to weave their web about him. Rivers has been entrusted with the care of Mary Morrison, an orphan, and a large fortune belonging to her. Donald Rivers' stepson meets Mary and they fall in love. Mrs. Rivers, Mr. Rivers and Lola die. Donald and Mary are left alone to recover her fortune, and to spend their days, wrapped in a love as powerful and unfailing as the Cobra's venom in the Borgias ring.

"Counts" is a funny Vitagraph comedy with the counts producing the fun and laughter.

Dog In Villa's Glass.

Police were asked to kill a dog belonging to William George, of Gay and Mill streets, Monday, neighbors complaining that the canine had become a nuisance.

Vitalite used on all Enamel work by Brehmer, the Painter. 1-tf

URIC ACID SOLVENT

50 Cent Bottle (32 Doses)

FREE

Just because you start the day worried and tired, stiff legs and arms and muscles, an aching head, burning and heading down pains in the back—worn out before the day begins—do not think you have to stay in that condition.

Those sufferers who are in and out of bed half a dozen times at night will appreciate the rest, comfort and strength our treatment gives. For every form of bladder trouble, scalding pains, or weakness, its action is really wonderful.

Be strong, well and vigorous, with no more pains from stiff joints, sore muscles, rheumatic suffering, aching back, or kidney or bladder troubles.

The Williams Treatment conquers kidney and bladder diseases, rheumatism and uric acid troubles, no matter how chronic or stubborn. If you have never used The Williams Treatment, we will give one 50c. bottle (32 doses) for your own use free. Contains no alcohol or habit-forming drug. Does not affect the heart.

Send this notice with your name and address, and 10c. to help pay distribution expenses, to The Dr. E. A. Williams Company, Dept. 200D New Post Office Block, East Hampton, Conn. You will receive by parcel post a regular 50c. bottle (32 doses), without charge and without incurring any obligations. One bottle only to a family or address.

"Bull Dog" Engines

Run on gas, gasoline or oil; no batteries or sheet iron tanks; fewer wearing parts than any other engine. Stationary, semi-portable and portable types.

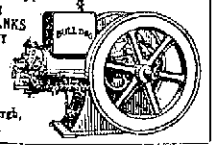

NEW PATTERNS AND FABRICS
ARE HERE. LEAVE YOUR ORDER NOW.
THREE LITTLE TAILORS
GALLIA SQUARE

Prompt
KODAK
Finishing
OF THE BEST QUALITY
You now have the advantage of our new equipment and fast service
Fowler's

THE NEAL WAY is the REAL WAY
To Overcome All Craving and Desire for
LIQUOR OR DRUGS
Thousands of cured patients; 60 successful NEAL Institutes; the length of time established; the character of the properties occupied; 75% of our business from former patients prove
THE NEAL WAY is the RIGHT WAY
THE NEAL INSTITUTES
CINCINNATI 601 Maple Avenue — CLEVELAND 3920 Euclid Avenue — PITTSBURGH 373 Winchiddle Avenue — COLUMBUS 1320 Main St.

PRE-EASTER SALE — The Style Shop — PRE-EASTER SALE
421 CHILLICOTHE STREET

A WONDERFUL SHOWING OF
NEW EASTER GARMENTS
Very special offerings in Suits, Coats, Dresses, Waists and Separate Skirts for all this week.

Two Wonderful Specials In Suits For Easter Buyers

Suits at $16.75 (Values to $22.50) | Suits at $24.75 (Values to $35.00)

These two special prices for this week. One hundred and fifty suits from which to select. All new models, every one a splendid style, made of reliable fabrics. Plain Taffetas, Taffeta and Cloth combinations, Plaids, Checks and Stripes in all the best colors. Sizes 16 to 48.

A Sale of Women's and Misses' New Spring Coats

$6.75	$9.75	$14.75
For Coats that are worth up to $10.00	For Coats that ordinarily would sell at $13.75	For Coats that should be priced as high as $20

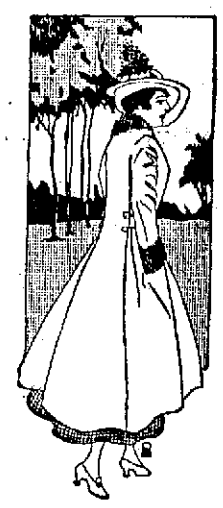

200 Coats in all including coats of Poplin, Tested Serge, Covert, Gabardine, fancy Plaids, Checks, Stripes, in the new flare and belted styles, button trimmed, all sizes and colors.

New Easter Skirts—A Very Special Assortment at $5.00

Beautiful new models, flares, yokes, pockets, materials of Serge, Poplin, Gabardine, Shepherd Checks and Plaids.

OTHER MODELS
$6.75 to $9.75

SILK DRESSES SPECIALLY PRICED AT
$11.75

Taffeta Dresses, stylish new models with Georgette sleeves and fancy embroidered yokes, wide flare skirts, colors, Navy, Copen, Rose, Green, Tan and Black, sizes 16 to 44 bust.

Other new Spring models priced as low as $5.00

HERE'S AN EASTER SILK BLOUSE SPECIAL AT $2.98

A very large and unusual offering of stunning, fresh, new Silk Waists, Crepe de Chine, Georgette and Lace combination, colors, White, Flesh, Maize, Nile, Rose, values up to $5.00.

The Style Shop
Chillicothe at Fifth
Opposite First Nat. Bank Bldg.

Kipling Wrote a Book "The Light That Failed"

An intensely interesting, yet sad story about an artist who gradually went blind. Many people partially lose their sight by exposure to strong light. Certain rays in daylight or electric light are very harmful and useless, others are harmless and necessary. The useless, harmful heat and actinic rays will not pass through Sir William Crookes Glass, yet all the necessary, useful light does. We can make glasses for you that will do wonders for your eyesight.

The Crescent Jewelry & Optical Co.
920 Gallia Street

FRENCH COUNTER ATTACKS

(Continued From Page One)

number of Turkish troops, resumed the advance.

POSITION BOMBARDED

Paris, April 17—French positions in Avocourt wood and on the front from Dead Man's Hill to Cumieres were bombarded yesterday. There wer no infantry attacks, the official report of the afternoon says. To the east of the Meuse the night was calm, except for artillery activity at Haudremont wood.

RAID ON TURKISH CAPITAL

Constantinople, April 17—Two hostile aeroplanes have flown over Constantinople, dropping bombs on villages nearby, the war office announced today, but no damage was done.

TURKISH FORCES OUSTED

Petrograd, April 17—Announcement was made by the war office today that Turkish forces in the Caucusus had been ejected from a position about 17 miles east of the important port of Trebizond, the capture of which has been the objective of recent Russian operations along this front.

MINOR ENGAGEMENTS

Berlin, April 17 (via wireless to Sayville)—Moderate artillery engagements on the Italian front and greater activity in the Doberdo heights section is reported in today's official statement from Austro-Hungarian military headquarters. The shelling of a section of the Dolomites in the Plock district and a small engagement east of Zelza are reported. On the Russian front there are only the usual artillery engagements, the statement says.

Highest standard materials used by Brehmer, the Painter. 1tf

PURPOSE OF NEW ORGANIZATION IS TO PREPARE AMERICAN FARMERS FOR CHANGED CONDITIONS AFTER EUROPEAN WAR

Left to right, top: Clarence Poe, Clarence Ousley, Herman W. Danforth. Bottom: Frank L. McVey and John Coulter.

To prepare American farmers for changed conditions after the European war, the National Agricultural Organization Society, of which these men are prominent officials, has just come into being. Its chief aim is the formation, affiliation and federation of co-operative societies among farmers. It will give them aid in marketing their products, and will supply instructors and lecturers upon co-operation. It will also send organizers into communities where there are no adequate farmers' organizations, and will give expert auditing aid and legal services.

BANDIT LEADER

(Continued From Page One)

report says that 300 Carranza soldiers joined civilians in the attack. The casualties were two Americans killed and six wounded, including Major Frank Tompkins, slightly wounded. Forty Mexican soldiers were killed and one civilian wounded.

LET THEM RAVE!

Columbus, N. M., April 17—A new war secession by which Texas, Colorado, Nevada, Arizona, New Mexico, Utah and California will declare their independence with a view to annexing themselves to the republic of Mexico, is the news that El Democrata, a daily paper published in Chihuahua City, has just announced. Jails are to be suppressed and the negroes and Indians, who had been "subjugated by Yankee gold, are to be liberated," if the plan succeeds. Copies of El Democrata, a constitutionalist organ, with this exclusive piece of news spread over its front page, have just been brought to El Paso by Americans from Chihuahua.

Columbus, N. M., April 17.—General Pershing has asked for more civilian scouts especially those familiar with the district south of Parral. This was taken by military men here to indicate that the advanced cavalry detachments are pushing forward possibly into Durango.

San Antonio, Texas, April 17.—General Antonio I. Villarcal is attempting to start a new revolution against the Carranza government according to a report received by Consul Beltram from Mexican Consul Garcia at Laredo.

Douglas, Ariz., April 17.—It is reported today that General Gomez received orders from Minister of War Obregon to proceed with his troops to Chihuahua. General Gomez left Agua Priela last night for Colonia Morelos.

Mrs. Sarah McGhee has returned to her home in Cincinnati, after spending the week-end with her cousin, Mrs. Mary E. Sutton, of 1808 Eighth street.

Mrs. Don Clark, of Seventh street, returned Sunday from a visit with Mrs. O. S. Riggs, of Russell, Ky.

The Epworth League of Sciotoville M. E. church gave a literary program at the evening service Sunday evening. The program as rendered:

Selection—Orchestra.
Invocation—Rev. G. H. Creamer.
Vocal Duet—Louise Relis, Catherine Bailey.
Reading—Ruth Winters.
Cornet Solo—Dr. S. E. Moorehead; accompanist, Miss Ella Taylor.
Selection—Orchestra.
Vocal Solo—Nicholas Kain.
Selection—Double Quartet—Accompanist, Fary Davis.
Piano Duet—Margaret Steadman, Mrs. Horace Beloat.
Vocal Solo—Russell Ketter.
Selection—Orchestra.
Vocal Duet—Aileen and Edith Williams.
Selection—Double Quartet— Accompanist, Fary Davis.
Selection—Orchestra.

An important meeting of the Ladies Aid Society of the Bigelow church will be held Tuesday afternoon, at two o'clock, in the church parlor.

Announcements were received Monday that Miss Edna Dawson was married to Mr. Albert Frank at her home in Newport, Ky., Wednesday, April 12th. The bride is a daughter of Mr. and Mrs. Frank H. Dawson, former residents of this city. Mrs. Frank attended Portsmouth High school for several years. She has lived in Newport for about two years. Mr. and Mrs. Hal Molster, of Eighth street, are uncle and aunt of the girl. Her many friends here will be surprised to hear of their marriage.

SOCIETY

The Dalton Auction Bridge Club will be entertained Tuesday afternoon at the home of Mrs. Charles Nichols, on Hutchins street.

The handsome new organ for the Bigelow Methodist church arrived today. There was enough material for the organ to fill one and one half cars.

Mr and Mrs. Thomas Keefe and baby son, Dan, of 1008 Ninth street, left Saturday for a weekend visit with friends at Cincinnati. Mr. Keefe is clerk at the N. & W. freight house.

Mrs. James Patterson stopped in Cincinnati for a few days' visit at the home of Mrs. Alfred Klausmeyer on her way home from Miami, Fla., and is expected in Portsmouth soon.

The Hamilton Whist Club will meet Tuesday afternoon, April 25th, at the home of Mrs. J. L. Watkins.

Mrs. L. Holmeck, of Cincinnati, Mrs. William Miller, of Martin's Ferry, and Mrs. Lillie Davidson, of Chicago, spent the week-end at the home of Mrs. David Poffenberger, returning this morning to Cincinnati.

Mrs. W. B. Altsman and little daughter, Elizabeth, came home Saturday after visiting relatives in Cincinnati for several days.

Rehearsals for the musical fantasy, "Fi-Fi of the Toy Shop" are going along nicely under the auspices of the Ladies' Musicale. Fi-Fi is more than the average entertainment. It is a musical extravaganza and requires a large cast, elaborate costuming and much scenic equipment, with special lighting effects. Several groups of well-known young women and children will take part on April 26th and 27th.

Miss Stella Baker, of Willow Wood, Lawrence county, teacher in the Oak Hill school, has gone back to that town after a few days' visit with her brother and sister-in-law, Mr and Mrs. W. J. Baker (Mary Benthrem).

Mr and Mrs. Alfred Zuhars have moved from Eighteenth street to Scioto Trail.

Robert Branklin, student at Ohio Miami Medical College University of Cincinnati, is home to spend Easter week with relatives and friends. He will return to his studies next Monday.

Mrs. E. L. Geltz has returned to her home in Ironton, after a short visit with Mrs. Mary E. Sutton, of Eighth street.

Mrs. R. F. Thompson and two children of Mitfield, O., are the guests of her parents, Mr. and Mrs. C. P. Sexton, of Eighth street.

Pizaro Makes Most Phenomenal Offer Ever Heard of, For 3 Days Only

MONDAY, TUESDAY AND WEDNESDAY

Thousands of dollars worth of his famous medicine given away. Rich, poor, sick and suffering taking advantage of his liberal offer. Wurster Bros.' drug store crowded with people, all eager to try California Cactus Juice. Pizaro continues his free shows three more nights

Pizaro will remain over three more days. Portsmouth is all stirred up over the liberal offer Pizaro is making. People are flocking from all parts of the city and surrounding towns to take advantage of this great offer. Pizaro is certainly a great advertiser and believes in doing good. He wants everybody to have an opportunity to try his famous remedies and he uses this method so the rich and poor alike will have an opportunity to be put on the road to health and happiness. There are a lot of poor, working people with a sick family who could not afford to purchase all my remedies, exclaimed Pizaro, and that is just one reason I am making this liberal offer for 3 days only. **$7.75 worth of Pizaro's Remedies for $1.00:**

This includes:

One bottle Cactus Juice	$1.00
One box Passion Flower	5.00
One bottle Liniment	.50
One bottle Catarrh Remedy	1.00
One box Salve	.25
Total	$7.75

All goes for one dollar. Just think of this price! Every family in town should have Pizaro's family medicine chest in their house. It may save them money in the long run.

Remember this offer is for 3 days only. Monday, Tuesday and Wednesday. Don't fail to attend Pizaro's free concerts nightly, Gallia and Offnere streets. adv

PETIT JURY CONVENES

Petit jury for the April term of common pleas court convened Monday afternoon at the court house to hear several cases now pending on the docket. Those who were selected for jury service out of the twenty drawn from the jury wheel are:

John Funk, George Jenkins, William Russ, William Weatherwax, Charles Eichenlaub, Joseph Frantz, Floyd E. Stearns, Charles W. Rice, A. J. Bleckman, L. W. Bratton, Charles Stahl and F. B. Winter.

Sermon Deferred

The sermon on the subject of "The Valley of Dry Bones" announced for next Sunday evening at the Second Presbyterian church, has been postponed, on account of the lengthy Easter musical program. The special sermon will be given on the following Sabbath morning.

Meet Tuesday

The Religious Educational Committee of the Second Presbyterian church will meet Tuesday evening in the pastor's study at 7:15 o'clock.

Ask my customers about my work. Brehmer, the Painter. 1-tf

GIRL NEEDS HOME

Are you in position to care for a 15 year old girl, who is bright, clean and in good physical condition? If you are get in touch with Probate Judge T. C. Beatty as he has a girl of this age, who is seeking a desirable home. Judge Beatty has investigated the case and says the girl comes from a good family.

Time Limit Is Set For Fixing Niner Hill Road

Headed by Judge A. Z. Blair, whom they retained as their legal advisor, ten farmers of Harrison township, appeared before the county commissioners Monday noon and demanded that Contractor George W. White be compelled to complete the improvement on the Niner Hill road at once. Mr. White, who was present, promised the commissioners that he would complete the road within thirty days. The commissioners will allow him until May 17 to complete his work.

BENEFIT SHOW

Members of the Jr. O. U. A. M. band, in full uniform, will meet Tuesday evening at the home of Charles Reinhardt, on Tenth street, near Offnere, and at seven o'clock a concert will be given at Eleventh and Offnere streets, from which place the band will march to the Exhibit theatre, where the Jr. O. U. A. M. is giving a benefit show. The proceeds will be used to pay for the band uniforms.

HOLY REDEEMER COMMENCEMENT WILL BE HELD AT HIGH SCHOOL AUDITORIUM

Use of the High School auditrium for commencement purposes was granted to the Holy Redeemer school Monday afternoon at a special meeting of the school board. The exercises will be held Wednesday, May 31.

The janitor's pay roll was allowed at this meeting. The board adjourned to meet Friday night, when Supt. Frank Appel will submit several important matters to the board.

BIGELOW ORGAN REACHES CITY

R. J. King, special representative of the Felgemake Pipe Organ Company, Erie, Pa., arrived in Portsmouth Monday to erect the handsome new three manuel pipe organ in the Bigelow Methodist church. Practically all of the different parts of the organ arrived Monday and are transported to the church by the Interstate Transfer Company.

The organ, according to Mr. King, is one of the largest in the city. It is a three manuel, cherry encased instrument, which will contain about fifteen hundred pipes. It is electrically operated and contains all of the very latest improvements. Mr. King's assistant will arrive within the next few days to assist in erecting the organ. It will require about three weeks to place the instrument in position.

ALSPAUGH

For a guaranteed Piano and Player Piano.

Watch Is Stolen

A sneak thief some time Saturday entered the home of Albert Warner, who lives with his parents, Mr. and Mrs. T. J. Warner of 910 Seventh street, and stole a valuable gold watch and fob belonging to the former. The watch and fob were stolen from Mr. Warner's bedroom. The robbery was committed in broad daylight.

MUST SUPPORT FAMILY

Harvey Bush was released from the county jail Monday after promising Judge Thos. Beatty of probate court that he would contribute $4.00 per week toward the support of his family. Bush was arrested Sunday by Sheriff E. W. Smith upon an affidavit charging him with failure to provide. The affidavit was filed by Mrs. Ellen Bush.

DR. G. A. SULZER

Removed to 200 E. State Street, Columbus, Ohio. 1-tf

Wife Gets Divorce

Grace Stroud was granted a divorce from her husband Adam Stroud, Monday, in common pleas court by Judge Thomas. She was also given the custody of the children and $4 per week alimony. The divorce was granted on the grounds of adultery and gross neglect. Attorney W. B. Sprague represented the plaintiff.

New Trial Is Given Hannah

A motion for a new trial in the case of Charles W. G. Hannah against Ira David Spoonhour, suit to collect damages, was sustained by Judge Thomas in common pleas court, Monday.

The case was recently tried and a verdict in favor of the defendant was returned by the jury after a short deliberation. The plaintiff is suing for $1150 damages alleged due by the failure of the defendant to keep an agreement to trade two lots in Kingston, Ky., for a lot in Sciotoville.

Attorneys Milner, Miller and Searl represent the plaintiff and Johnson and Johnson the defense.

BEDFORD GETS DIVORCE

A decree of divorce was granted George F. Bedford from his wife, Madellia Bedford, Monday, in common pleas court by Judge Thomas, on the grounds of wilful absence for more than three years. Attorney Aronhold Schapiro represented the plaintiff.

Last Practice

Monday evening, April 24th, will be the last practice of the gymnasium class for girls at the Second Presbyterian church. The warm weather putting a stop to the indoor exercises. Miss Edith Brittain has been acting as physical instructor of the class. The boy's class suspended several weeks ago.

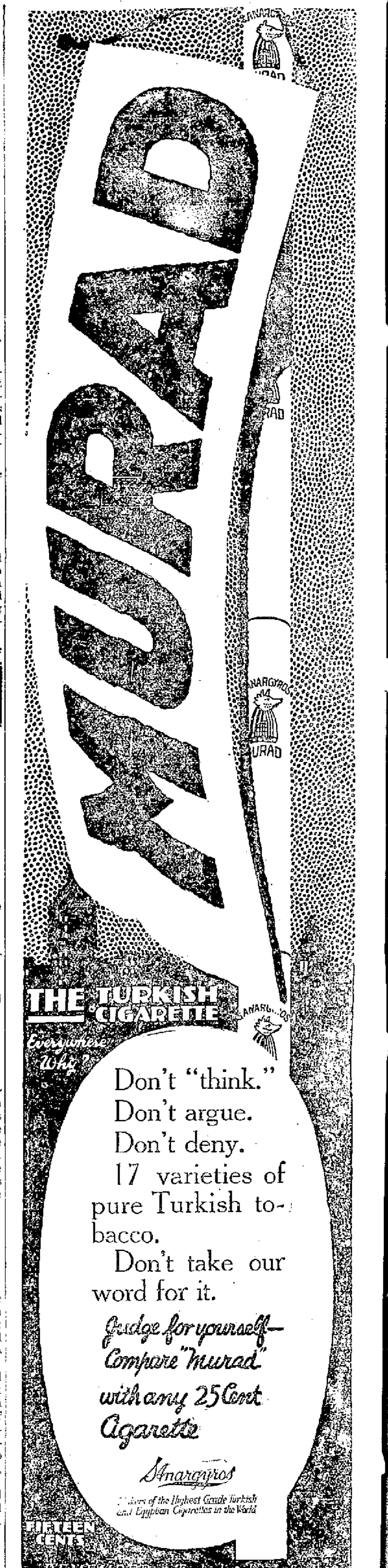

Goes To Dayton

Ollie Adkins, who has been employed at the Vulcan last factory, has gone to Dayton to enter the employ of a bridge concern.

To Visit Home Folks

Harold Welch, of the Ohio State University, will arrive home Thursday to spend the Easter vacation with home folks.

Files Petition.

A. T. Holcomb, assignee of the Sciotoville Milling Company filed an application in probate court Saturday for permission to dispose of some doubtful accounts at a public sale.

Mrs. Albert Maier of Gay street entered the Hempstead hospital Monday morning and submitted to a delicate surgical operation. Her condition was reported satisfactory after the operation.

ALSPAUGH

Will furnish your home, investigate before buying elsewhere. adv 10t

Judgment Given Mr. Harsha

Judgment for $379 with accrued interest from June 25, 1915 was given the plaintiff in the case of Paul H. Harsha against John McGuire, Monday, by Judge Thomas, common pleas court.

CITY EMPLOYEE SLASHED WITH KNIFE; NOSE IS SPLIT; ASSAULT UNPROVOKED

John Winkler, aged 35, a city rodman and inspector, had his nose split, his right cheek badly slashed and was probably disfigured for life in an unprovoked attack made upon him at Eleventh and Waller streets late Saturday night.

Roy better known as "Dupes" Kinney, colored, is locked up and charged with the cutting, but denies that he it was who wielded the knife. Winkler was passing the above corner on his way to the N. & W. depot about 11 o'clock, to meet his mother-in-law, Mrs. Anne Jones, and his sister-in-law, Miss Goldie Jones, who arrived on a late train from Circleville. He had been talking to Roy Evans, Walter Nichols and some other friends about a disturbance down near the railroad cut, and just as he left them a colored fellow who had been standing there, rushed up and without a word of warning swung at him with a knife. Winkler sank to the sidewalk, but was quickly picked up by Jim Toomey and William Bayerl, and the former took him to his home at No. 1125 Fourteenth street.

Dr. O. W. Robe was called to attend him and removed the injured man to his office to dress his wounds. Winkler's assailant darted out Waller street. Officer Albrecht leaped into a passing automobile and overtook and arrested Kinney.

Winkler was able to be about as usual again Monday, his face swathed in bandages. His nose was cut clear through, and the gash across his cheek was so deep that it could hold a person's finger. Had this cut been an inch higher Winkler's eye would have been cut out. Winkler himself, believes that he was mistaken for some other person.

Oliver and Othello "Boob" Beckley were also arrested for interfering and abusing Officers Nance, Sheppard and Milhoff write they were searching Kinney. The two brothers and Kinney will be tried tonight. The latter is charged with cutting with intent to wound.

IT TAKES MORE THAN A RAILROAD TRAIN TO PUT DELOTELL'S DAIRY OUT OF BUSINESS MORE THAN A DAY

Despite a large cut behind the right ear and several bruises, Louis Delotell, the Kinney's Lane dairyman, who was injured Saturday, when he drove his wagon directly in the path of a west bound Baltimore and Ohio switch engine at the corner of Tenth and Hutchins street, delivered milk Monday morning. His brother-in-law, Jerry Semones, who straddled the cow catcher of the engine as it struck the wagon, was unable to leave his home, owing to several painful bruises and cuts about the body.

Mr. Delotell said that he did not know what he would have done if he had not secured an extra milk wagon several weeks ago. His regular wagon was reduced to splinters when the engine crashed into it and his horse was so badly crippled that it will be several days before it can again be driven.

SUNDAY SCHOOL ATTENDANCE

The beautiful summer weather Sunday morning resulted in the Sabbath school attendance being increased 1109, the total again reaching over the 6500 mark.

Christian and Trinity in their respective places in the list went over the 900 mark. The five larger schools did not stop at going over the 500 mark, but went over the 600 mark. The smaller schools reported increases. Sunday's record:

Christian	937
Trinity	635
Second Presbyterian	600
Manly	602
Bigelow	601
German Evangelical	395
First Baptist	392
Grandview Avenue Christian	378
First Presbyterian	375
United Brethren	253
New Boston Baptist	221
New Boston Christian	217
Fourth Street M. E.	205
Hutchins Street Baptist	169
Kendall Avenue Baptist	167
Total	6527

NIP AND TUCK CONTEST LAUNCHED

Sunday saw the starting of the big Nip and Tuck contest at the Trinity Sunday school. Just to be sure it would be well launched, nine hundred and thirty-five persons were on hand to bid it bon voyage, and everybody is wondering what the attendance figures will climb up to if the starting point is 935. Captains in the forty classes chose sides like an old fashioned spelling bee and each scholar was given buttons to wear and to pin on new scholars. To prevent solicitation from other Sunday schools, a rule was made that no member of any other Sunday school in the city would be counted on either side, so if you belong to another school you might just as well continue to attend at home for you can't help your friend at Trinity swell his side by your visiting at his class.

So enthusiastic were the contestants that practically the entire city was solicited as early as Sunday afternoon and Nip and Tuck buttons were seen right and left. The demand for buttons was so strong that nearly four thousand were handed out. General James Pfeiffer for the Tucks, and C. C. Bridwell for the Nips, were all over the field of battle rallying their forces and placing them in the most advantageous places and lending aid when needed. All eyes are now centered on Easter Sunday's attendance, when the first count will be made. Both sides are claiming victory and both are celebrating in advance. We'll see what we shall see.

MORE STRENGTH FOR FEEBLE OLD PEOPLE

If all the old people in Portsmouth realized what Vinol will do for them, we would not be able to get enough of it to supply the demand. We quote from a recent letter received from Mrs. A. E. Carson of Kingston, N. Y.

She says: "I am 69 years of age, and had been ailing for a long time with indigestion. I got run-down, was weak, dizzy and could not sleep at night. I consulted two doctors who said I had hardening of the arteries and at my age could not expect to be strong again. My daughter would give me no peace until I tried Vinol, as it had done so much for her. I have taken five bottles and my health and strength have come back, so I am able to do all the housework for my family of four, and I am recommending Vinol to all my friends."

The reason Vinol is so beneficial to old people is because it contains the very elements needed to replace declining strength with renewed vigor, viz: the medicinal elements of fresh cod livers without oil, peptonate of iron, beef peptone, and a mild tonic wine.

Frank Amann, druggist, Portsmouth, O.

DANCE TONIGHT

The second annual dance of the Bartenders' Union will be held in Kendall hall tonight and the music will be furnished by Spitzer's orchestra. Five hundred programs in the shape of booklets will be distributed at the dance.

CREDIT GUIDE WILL SOON BE READY

On Monday April 24 the force at the offices of the Business Men's Association will start work on publishing the second credit rating guide. It will require several days to compile the several thousand ratings into the book.

R. E. Thomas, secretary of the organization stated Monday that the book this year would contain about eighteen thousand names against fourteen thousand in the book printed in 1914. "There are still several hundred rating books out yet and we would like to get all of them in so that they can be listed before we start on the book," said Mr. Thomas.

MASONS WILL ATTEND CHURCH

On Good Friday, April 21, Calvary Commandery No. 13, Knights Templar, will attend the evening services at All Saints church, as has been the custom for several years. Rev. E. A. Powell will deliver a special sermon. The Sir Knights will meet at the Masonic Temple Friday evening, at seven o'clock, and march to the church in a body. The services will start at 7:30 o'clock.

On Sunday afternoon the Knights will observe Easter Sunday with services in their lodge room, with Rev. L. L. Magee in charge.

QUIT YER KIDDIN', SI

Carl Hansen and Si Straus have an iron safe at their summer home in Rosemount for keeping their valuables, and said safe became a source of worry to the former Saturday. "What do you think, Si, I forgot to lock the safe," anxiously exclaimed Carl, when the two "farmers" arrived in the city. "Well, that's all right, both of us are here," dryly retorted Si.

"DEACON'S NIGHT" IS OBSERVED

Sunday evening was "Deacon's Night" at the Second Presbyterian church, the deacons being installed for another term.

After the close of the sermon Messrs. Ruggles and Clarence Kehrer were ordained as deacons. The deacons installed were W. G. Williams, Clarence Kehrer Malthy Ruggles, Clyde Barber, A. T. Littlejohn and A. M. Knowles.

Besides the above Drew Leedom, John Rinner, Harry Molster, Albert Marting, Dr. William E. Gault and Albert Patton are deacons. Rev. George P. Horst took for his subject "Hands Under Wings."

The church was filled and everyone enjoyed the splendid sermon. Mrs. H. C. Bugh rendered a beautiful solo, entitled "No Shadows Yonder." Mrs. B. F. Kimble also rendered a well selected vocal solo.

On account of next Sunday being Easter "Trustees Night" will not be observed until week after next, Sunday April 30.

WANT RABBI ANOTHER YEAR

So satisfactory have been the services of Rabbi Solomon B. Freehof of the local Jewish Synagogue that at a meeting of the trustees of this church held Sunday afternoon he was engaged for another year. His home is in Cincinnati.

ARRESTED FOR NON-SUPPORT

John Cooper was arrested Saturday night by Sheriff E. W. Smith on a warrant charging him with non-support, preferred by Minnie Cooper. Cooper was taken before Judge Thomas C. Beatty, probate court, and made arrangements to contribute $4.00 per week to his family. He was then released.

THE TRUTH ABOUT RHEUMATISM

Doctors have more kinds of theories about Rheumatism and its causes than there are days in a month.

Some doctors make the claim that what you call Rheumatism is something entirely different; that it is a germ disease.

But you, who are bent and sore and stiff and doubled up with pain and can't sleep or enjoy life—you know that Rheumatism is a very real thing to you.

You need, most of all, the treatment that has helped, and perhaps cured, more people of Rheumatism than any other—the one that goes to the seat of the trouble; that loosens up the stiff joints, eases the pain and eradicates the effete, poisonous matter which clogs up your whole system.

This treatment is Dubl-R—remember the name—the double Rheumatism medicine that is recommended and sold at Fisher & Streich Pharmacy and nowhere else in Portsmouth.

Hotel Manhattan And Restaurant

ALEX CHUCALES, Prop.
European Plan. Reasonable Rates.
Rooms and Bath

Magnolia To Meet

Magnolia Lodge Knights of Pythias will have a great meeting this evening as the Knight degree is to be put on. Besides this same application will be acted upon, and the new D. O. K. K. lodge given another whirl. All knights urged to come and early.

ALSPAUGH

for a good selection of Furniture. adv 10tf

ALSPAUGH

Invites you to see our large line of furniture. adv 10tf

Good Ice Cream Again

We deliver any amount any time, promptly. Making good ice cream is my business. Phone 1082-L. H. E. REUTINGER Twelfth and Lincoln.

SALE OF ACCOUNTS

By order of the Probate Court of Scioto County, Ohio, I am directed to sell the outstanding claims due the Sciotoville Milling Co. At list of these claims can be found at Probate Office.

Those claims not paid or settled before day of sale will be offered at public auction at the Court House Door, Saturday, May 6, 1916 at 1 o'clock p. m.

Terms: Cash.

A. T. HOLCOMB,
Assignee of Scioto Milling Co.
15-21-15

Fear Aged Man Killed Self Because Of Practical Joke

Relatives have offered a $50 reward for the recovery of the body of Joseph Thompson, aged 76 years, who has been missing from his home in Manchester since April 8, they believing that he committed suicide.

Mr. Thompson disappeared from the rooming house he conducted in the center of the town at 4 o'clock in the morning of the above date.

It is said some parties as a joke had accused him of "bootlegging." He took it seriously and it is thought that it preyed upon his mind. Motor boat owners and others are watching the river shores, believing that the aged man's body is in the water.

Local Shoeworker Found Dead In Room

Cincinnati, O., April 17—The body of James Nelson, 42, was found Monday in his room at Sixth and Sycamore streets. Coroner Foertmeyer was told Nelson, who was a shoemaker, came here from Portsmouth, O. He died of heart trouble.

NEWS OF ALL SAINTS' PARISH

Palm Sunday was observed yesterday with all the ancient ceremonies of the church. The sanctuary was decked with palms, and previous to the solemn Eucharist palms were blessed and afterwards carried in procession round the church. Hundreds of palm crosses were distributed to the people and worn by them during the day. The number of communions made was larger than ever before in the history of the parish.

Holy Week will be observed with all the reverence and devotion associated with this season in former years. The Eucharist will be celebrated daily, except on Good Friday and Holy Saturday. There will be services in church every evening this week at 7:30 p. m. There will be a brief address on some subject connected with the gospel for the day at each service. No offering will be taken except on Wednesday and Friday evenings. All church people are urged to be faithful in their attendance at all these services, and so to crown their Lent with a last tribute of heart-felt devotion to their Lord and Master. The subject of the rector's address this evening will be "Barabbas or Jesus?"

On Maundy Thursday there will be two celebrations of the Holy Communion, the first at 7 a. m. and the second at 9 a. m. The rector makes a special plea for a large attendance at these services as being held on the anniversary of the day when Christ instituted the Blessed Sacrament of the Altar.

The decoration committee for Easter Day consists of the Misses Kinney, Mrs. Jennie Williams, Mrs. Fanny Crane and Mrs. John P. Capehart. Flowers which should be white if possible and may be purple, yellow or any other color also, should be sent to the chapel on Fourth street, not later than 12 o'clock, noon, on Saturday.

Good Crowd On Excursion

The first N. & W. excursion of the season to Cincinnati, Sunday, from Portsmouth was well patronized. One hundred and forty-one tickets were sold here and 68 in Ironton. The train left at 4 a. m. and returning left Cincinnati at 8:45 p. m. Local fans were rewarded for making the trip as they saw the Redlegs beat Pittsburgh.

Back From Florida.

Andrew Thompson has returned home after an all winter's sojourn in Florida.

Constructing Siding.

The C. & O. railway is constructing a new siding at South Portsmouth.

Park Policemen Are Appointed

R. S. Calvert, director of public service, Monday named Samuel Thatcher, an aged soldier and Dan Stevens, veteran mill man, as park policemen for the summer period. The latter will have charge of York Place and Mr. Thatcher will take care of Tracy Park. They will enter upon their duties May 1st.

Wordy War Quelled.

Officer Richmond was called to upper Gallia street, Saturday afternoon to end a wordy war among some neighbors.

New Driver.

John R. Haynes has taken a position with the Wells-Fargo Express Company as a driver.

Mrs. Seel Appointed

Harriet J. Seel was appointed executrix of the estate of the late Adam Seel Monday in probate court by Judge Thomas C. Beatty. Under the provisions of the will, Mrs. Seel is to serve without bond. The estate is valued at $35,000, of which $14,000 is listed as personal and $21,000 as real estate.

Auto Hit Bridge

While motoring in vicinity of McDermott, Sunday, George Tatman, who recently purchased a new car, ran it into one of the abutments on a small bridge near McDermott, Ohio, and the right fender of the machine was damaged but no one was hurt. The car was driven to the city under its own power.

Marie Doro in "The Wood Nymph"

that dainty TRIANGLE PLAY which will be seen here Monday gives you that feeling of joy and freshness that is only experienced in the bright innocence of youth.

It's a pretty picture with that inimitable TRIANGLE touch of charming atmosphere that takes you back to the days of your childhood and makes you feel the very breath of the woods.

If you want to be entertained with a delightful picture of the very sweetest kind, make it a point to see this TRIANGLE Play here Monday.

COLUMBIA
Monday, April 17

THOMAS McCARTY
East End Plumber, Heater and Gas Fitter
All Kinds of Repair Work

You Must Purify Your Blood In The Spring

Are you simply dragging your way through life, suffering tortures from some blood malady that has stolen your health, robbed you of the ability to enjoy life's pleasures, made the future a hopeless uncertainty, and left you but a shadow of your former strong, self?

If so, let us warn you to look to your blood, and you will likely find the cause of your trouble. Poisoned blood can be blamed for more disease and suffering than any other thing, and there can be no health until the life fluid, that feeds and builds up every part of the body, is made pure and free from poison.

Whether your bad blood is shown by malaria, rheumatism, catarrh, scrofula, contagious blood poison, or some other blood disorder, you can be well, and again feel the bounding buoyancy of health that comes only with pure and well-nourished blood.

S. S. S. is the greatest blood remedy known. It is nature's own remedy, purely vegetable. It goes right to the seat of the trouble, destroys the germs that feed upon the red blood corpuscles, banishes every poison, and sends rich red blood coursing through your veins.

When you take S. S. S. you are not experimenting, because S. S. S. has been the standard blood remedy for 50 years, and there are thousands of people who owe their robust health and renewed vitality to its remarkable curative powers.

Just now you need a reliable tonic. The aches and pains, the weakness, the lack of vitality, the absence of all desire to exert yourself, are your system's cry for relief from starved and poisoned blood. Answer that cry with S. S. S., the great blood remedy that drives out contagion and brings back the blood of health. Get S. S. S. from the druggist today. It will give relief. If medical advice is desired, write our Medical Department, Room 27, Swift Specific Company, Atlanta, Ga.

FOR THE BRIDE

There is no other gift that is appreciated quite so much as a gift of rich Cut Glass or Silverware. The beauty and style is admired by every visitor at the home, and besides gifts of this character become heir-looms as the years pass by, of course they must be gifts of quality to endure. We have an elegant assortment of suitable wedding gifts. Come in today and let us show them.

Otto Loellner & Bro.
Jewelers and Opticians
415 Chillicothe St.
Portsmouth, O.

SCOOP THE CUB REPORTER

Scoop Joins A Punitive Expedition

By "HOP"

KEEPING ABREAST WITH SPORTING TREND

We said everybody works but father
But didn't mean it in just that way
He worked for fifty years and earned
Enjoyment and his R. & J.

R. and J. Big Havana At Every Stand — The Rickey-Johnson Co. Phone 1444-X

SPIDERS NEVER HAD LOOK IN WITH DOYLE'S ROOKIES

Slamming the pill all over the lot, displaying big gobs of pepper and cavorting on the diamond like a regular band of ball players the Rookies Sunday at Millbrook walloped the Spiders by a score of 16 to 0, piling up eight runs in the first inning. The bleeding and bruised Spiders never had a chance.

Pitchers King and Gaffen of the Rookies looked like a pair of big leaguers. They had everything and got away in great shape. Gaffen has been working here this winter. He is under contract to play in Huntington and has been working out here with the Rookies.

Score by innings:

	1	2	3	4	5	6	7	8	9	
Spiders	0	0	0	0	0	0	0	0	0	0
Rookies	8	0	1	1	1	5	0	0	x	16

Batteries—Meyers, Grice and Thimmes; King, Gaffen and Dougan, McDaniels. Umpire—Yeager.

BETWEEN INNINGS

Johnson, a local boy who played with the Rookies, slammed out a home run, a triple and two singles.

Wamy looked fine on that old first sack and he takes a healthy cut at the globule.

Andrews at short looks not unlike Howdy Caton both at the bat and in the field.

Manager Spencer observed the actions of the perspiring athletes from the grand stand as did Prof. Wm. Doyle.

The Rookies made 17 hits and the Spiders 4.

The Colts and the Vets will battle next Sunday. Bush, Spencer, Jacobus and McHenry will be in this game.

Nixon of the Rookies handles himself like a real ball player. McDaniels also caught in his usual steady manner.

Joe Brennan, who played in the Carolina Association was on second for the Spiders.

From now on there will be much activity in Millbrook as the Rookies and the Portsmouth leaguers will be batting each other for fair.

Played On Same Club

Manager Ches Spencer of the local team was a member of the Rochester, N. Y., team when Pitcher George McConnell was on this club. McConnell is the elongated twirler who threw the hooks into Cincinnati in the opening game. Klepfer, the Cleveland pitcher, who beat St. Louis Saturday, also played in Rochester with Spencer and McConnell.

Transportation Sent To Local Players

President Wm. Gableman of the local team Monday sent transportation to the following players, who will report here Wednesday April 19:

L. E. Bauer, Brooklyn; Wm. Sebaskus and Joe Bush, Albany, N. Y.; Stewart Dilts, Roseville, O.; C. E. Killion, Terre Haute, Ind.; Oliver Smith and Pearl Weaver, Lancaster, O.; Stewart Jacobus, Albert Retelle, C. A. Young and Dunham Fisher, of Cincinnati, Wilbur Cost, Youngstown, Wid C. Mathews, of Metropolis, Ill.; M. L. Hunt, of Quaker City, O.; George C. Little, of Peoria, Ill. and Austin McHenry, of Adams county.

A. A. Opens Tuesday

Every manager in the American Association believes he has strengthened his team for the championship campaign which begins Tuesday April 18. The big "double A" league profited in many instances from the end of the baseball war, for the coming of peace made the market for ball players "easier" and permitted a number of clubs to brace weak spots with good men. A training season successful in most cases has put the teams on edge for a hard fight.

Spencer Quits Job To Shape Up Club

From now on Manager Spencer will be on the job. He gave up his position in the plant of the Whitaker-Glessner company Saturday and will now devote all his time to the shaping up of Portsmouth's 1916 Ohio State league team.

"We will have a lot of players report this week and I don't believe we will have much trouble in recruiting another well balanced ball club. Bush, Test, McHenry, Dilts and Jacobus will give us the nucleus of a good club," Manager Spencer said Sunday at the ball yard.

"I got a couple of pitchers and outfielders coming and they should fill the gap caused by the elevation of McCall, Sharman and Caton."

Howdy Is Utility Man

Howdy Caton has been retained as the utility man of the Birmingham, Southern league team. Howdy, mind you was sent to center field in the first two games. He looked so small out there that the Dixie bugs had to get a field glass to see the diminutive one.

Seven Clubs Represented

Toledo, April 17.—Members of seven gun clubs were represented at a meeting last night when arrangements were made for the state trap shoot to be held here June 6 to 9 inclusive. It was announced that cash prizes will aggregate $1,000 in addition to which many trophies will be given arrangements will be made to entertain 300 marksmen, representing most of the gun clubs in Ohio.

The Great American Smoke—"Bull" Durham

Fall in line with hundreds of thousands of red-blooded smokers of the good old U.S.A. Smoke the cigarette tobacco that's been an American institution for three generations—"Bull" Durham. The rich, relishy, star-spangled taste of "Bull" puts the national spirit of get-up-and-hustle into your hand-rolled cigarette. "Bull" is the freshest, snappiest, liveliest of smokes.

GENUINE "BULL" DURHAM SMOKING TOBACCO

"Roll your own" with "Bull" Durham and you'll find far greater satisfaction in your cigarette than you ever did before. Made of the richest, mildest leaf grown. "Bull" has a delightful mellow-sweet flavor found in no other tobacco. And its aromatic fragrance is supremely unique. Men who never smoked cigarettes before are now "rolling their own" with "Bull" Durham.

Ask for FREE package of "papers" with each 5c sack.

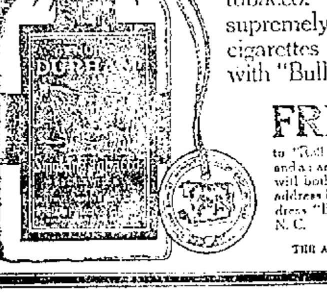

FREE An Illustrated Booklet, showing correct way to "Roll Your Own" Cigarettes, and a package of cigarette papers, will both be mailed, free, to any address in U. S. on request. Address "Bull" Durham, Durham, N. C.

THE AMERICAN TOBACCO CO.

Cy Marshall May Return Here

Fans, how would you like to see Cy Marshall in a Portsmouth uniform again?

Well, from present indications you may be able to do this very thing this summer. Marshall at present is a member of the Topeka, Kan., team of the Western league. He writes President Gableman that he may lose out there and if he does he wants to return to Portsmouth. Marshall was formerly with the Phillies and later joined the Feds. He graduated from the local team to the big league. Marshall says he is in fine shape and is ready to give any club his best services.

Toney Wild, But Effective, Reds Beat Pittsburgh Sunday

NO HARD FEELINGS BETWEEN THESE RIVAL AMERICAN LEAGUE MANAGERS

Managers Donovan and Griffith at opening game.

Just to prove to the spectators at the opening game between the Yankees and the Washingtons that their rivalry was of the most friendly sort, Managers Bill Donovan and Clarke Griffith shook hands.

Cincinnati, April 17.—Cincinnati easily took the first game of the series from Pittsburgh here Sunday 6 to 1. Pittsburgh was forced to use three pitchers, while Toney's wildness kept the large crowd in doubt many times as to what the final result would be.

Chase was put in the game when O'Day sent Mollwitz from the field for disputing a strike which the umpire called on him. The many errors made by the visitors was responsible for several runs. Score:

PITTSBURGH	AB	R	H	PO	A	E
Johnston, 1b	5	0	0	13	0	0
Carey, lf	5	0	1	0	0	0
Barney, cf	4	0	0	4	0	1
Hinchman, rf	2	1	1	0	0	0
Wagner, ss	2	0	1	3	4	0
Viox, 3b	3	0	0	0	1	0
Schultz, 2b	4	0	1	1	3	2
Schmidt, c	3	0	0	3	2	0
Miller, p	1	0	0	0	0	0
Hill, p	0	0	0	0	0	0
Cooper, p	1	0	0	0	1	0
xWilson	1	0	0	0	0	0
Totals	31	1	4	24	12	4

CINCINNATI	AB	R	H	PO	A	E
Killefer, cf	5	0	0	2	0	0
Herzog, ss	3	0	0	3	4	0
Williams, lf	4	0	0	3	0	0
Griffith, rf	4	1	2	3	0	0
Groh, 3b	3	1	0	1	1	1
Louden, 2b	4	2	2	2	5	0
Mollwitz, 1b	1	1	1	3	0	0
Chase, 1b	3	1	2	8	0	0
Clarke, c	3	0	1	2	0	0
Toney, p	4	0	1	0	0	0
Totals	34	6	9	27	11	1

xBatted for Hill in the sixth.

Pittsburgh	0	0	0	0	1	0	0	0	0	1
Cincinnati	0	1	3	0	2	0	0	0	x	6

Two Base Hits—Mollwitz, Chase.

Three-Base Hit—Clarke.

Stolen Bases—Herzog, Wagner, Chase 2, Clarke.

Left on bases—Pittsburgh 1, Cincinnati 3.

Bases on Balls—Off Miller 1; off Hill 2; off Toney 8.

Hits and Earned Runs—Off Miller, 3 hits, 1 run in 1 2-3 innings; off Hill, 5 hits, 1 run in 3 1-3 innings; off Cooper 1 hit, no runs in 3 innings; off Toney, 3 hits, no runs in 9 innings. Struck Out—By Hill 2; by Toney 1. Umpires—O'Day and Eason. Time—2:06.

YANKEES BEATEN

The fast Yankee baseball nine lost their first game of the season Sunday afternoon at St. Steams park by the score of 6 to 5, ten innings, the Navies coming out the winners. The game was hard fought all the way through, the Yankees being in the lead until the eighth inning. The Navies pounded out a victory after Musser mounted the hill for the Yankees. Ratcliffe, Musser and James worked for the Yankees while Sam Mowery and Gardner were in the points for the winners.

THREE GAMES BOOKED

On next Sunday the Colts and Vets of the Portsmouth team will play a game in Millbrook. On Sunday April 30 the Ohio State leaguers, who will fly the Portsmouth flag this year, will play the steel plant team.

On Sunday May 7 the team will play the strong Woodman club of Cincinnati in Millbrook.

PIRATES GET KNABE

Pittsburgh, April 17.—Otto Knabe, former manager of the Baltimore Federal league team, was signed by the Pittsburgh National League club, according to an announcement made today.

Mrs. William Walker, of 1214 Ninth street, entered the Hempstead hospital Saturday and submitted to a successful operation for appendicitis.

Every day that THE TIMES is published, builders list their bargains on TIMES WANT AD page.

SPORT SALAD

Ty Cobb made two hits in the Cleveland Detroit game Sunday, but Speaker went him one better and lined out three.

Graney's triple with two out beat Detroit yesterday, Cleveland winning 6 to 5.

The Chicago White Sox used 17 players yesterday, but the St. Louis Browns beat them 6 to 5.

The Washington Americans beat Providence at Rock Point, R. I., 7 to 4.

Elkins, W. Va., April 17—Shirley Phillips, aged 16, of Harding, W. Va., was instantly killed Sunday when struck by a ball pitched by J. E. Slaughter, of Weaver, in a baseball game between rival teams from the two towns.

Reds Need Outfielder

Cincinnati, April 17.—The Cincinnati Reds are fishing for a right-handed batter who is likewise a good outfielder. "There seems to be a strange scarcity in right hand batsmen among the outfielders now available," said President August Herrmann. "We simply must have one. I can't tell at present where we will find him, but we have to have him in the immediate future."

Must Hold Squad Down

Ironton, April 17.—Portsmouth high school is desirous of bringing a track team numbering fifteen men to this city to participate in the dual field meet to be staged at Beechwood Park May 13 but it is likely that they will be limited to about ten men, as the sport is new in this city and will not draw as well as football and the expenses will mount higher, so the P. H. S. officials will be asked to hold their squad down in number.

MONEY TO LOAN

On Portsmouth, New Boston and Sciotoville real estate. The Portsmouth German Building and Loan Association Co., Edgar F. Draper, Secretary, Masonic Temple. 1-tf

NATIONAL LEAGUE

STANDING OF CLUBS

Clubs	W	L	Pct.
Boston	2	0	1.000
Cincinnati	4	1	.800
Philadelphia	2	1	.667
St. Louis	3	2	.600
Pittsburgh	2	3	.400
New York	1	2	.333
Chicago	1	4	.200
Brooklyn	0	2	.000

YESTERDAY'S RESULTS

Cincinnati 6, Pittsburgh 1.
St. Louis 1, Chicago 0.

GAMES TODAY

Chicago at St. Louis.
New York at Brooklyn.
Boston at Philadelphia.
Pittsburgh at Cincinnati.

AMERICAN LEAGUE

STANDING OF CLUBS

Clubs	W	L	Pct.
Boston	3	0	1.000
St. Louis	3	1	.750
Chicago	3	2	.600
Washington	1	1	.500
New York	1	1	.500
Cleveland	2	2	.500
Detroit	1	4	.200
Philadelphia	0	3	.000

YESTERDAY'S RESULTS

Cleveland 4, Detroit 3.
St. Louis 6, Chicago 5.

GAMES TODAY

St. Louis at Chicago.
Detroit at Cleveland.
Washington at Boston.
Philadelphia at New York.

Comes After Automobile

W. H. Eshelman, who recently gave up his position in the plant of the Whitaker-Glessner company, to locate in Midland, Pa., is now employed in one of the big steel plants in Youngstown. He is in the city to look after the shipment of his car to Youngstown.

Merchant Defendant

Through Judge J. P. Purdum, the Ball-Warfield Drug Co. Ironton, filed suit in common pleas court Saturday asking judgment for $135.90 with interest from March 29, 1916, against W. E. Tripp, South Webster. The petition claims that the defendant is indebted to the foregoing sum for merchandise sold.

CHARLES D. SCUDDER
General Insurance
ROOM 26 FIRST NATIONAL BANK BUILDING
PHONE 1505

The Baldwin Pianos
Grand Prix, Paris, 1900
The Grand Prize, St. Louis 1904
FLOYD E. STEARNS, Mgr.
822 Chillicothe Street

SHERIFF'S SALE OF CHATTEL PROPERTY

A. J. Colburn, Trustee, et al., Plaintiff, Vs. C. Yancy Ligon, et al., Defendant.

In pursuance of an Order of Sale issued from the Clerk's office of the Court of Common Pleas of Scioto County, Ohio, on the 6th day of April 1916, and to me directed in the case above named, I will expose to Sale at Public Auction at the Door of the Court House in Portsmouth, Scioto County, Ohio, on Thursday the 20th day of April 1916, at 1 o'clock in the afternoon of said day, the following Goods and Chattels, to-wit:

One Automobile, known and described as a five passenger Studebaker "Six" touring car of 1915 model and numbered serial No. 501500, Motor No. 15865.

Anyone wishing to inspect the above described automobile will find the same at the stable of the Scioto Fire Brick company at Sciotoville, O.

Terms of Sale: Cash on day of sale.

Taken as the property of C. Yancy Ligon to satisfy a judgment in favor of A. J. Colburn, Trustee, et al.

E. W. SMITH,
Sheriff of Scioto County, Ohio.
Johnson and Johnson, Attys.
April 10 & 17

THE TEMPLE THEATRE
Early run pictures from the world's best producers
Eleventh, near Lawson

STRAND THEATRE
LAWSON STREET
Universal Program
Four reels of best pictures with appropriate music, 5 cents.

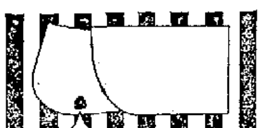

BOXFORD
WITH THIS OVAL BUTTON HOLE
Lion Collars
OLDEST BRAND IN AMERICA
SOLD BY REIS BROS. PORTSMOUTH, OHIO

BRING PRESCRIPTIONS HERE

Let us fill the prescription the doctor gives you. We can wholly be relied upon to put them up correctly. We are certain of what we do when we fill prescriptions. We read the doctor's orders carefully and use only ingredients he tells us to. We are extremely careful not to make the slightest mistake. This is the most important.

GEORGE FREUND
DRUGGIST
GALLIA AND OFFNERE STREETS

TAKE YOUR PRESCRIPTIONS TO STEWART'S

NOTICE
To All Gas Consumers

When using a gas range, if the flame blackens the utensil, it is because the burners need cleaning and adjusting. If the flame in the heating stove is yellow, it is due to the same cause.

If you are having any of these troubles, notify us, and we will have a man call and adjust your stove.

The Portsmouth Gas Co.

NEW PATTERNS
Have Arrived. An expert tailor at your service.
McGARRY THE TAILOR 821 Gallia

April Is The Month
TO SOW LAWN AND BLUE GRASS SEED
Our stock of garden and flowers is complete and reliable—Everything fresh and will grow.
SPRING FLOWERING BULBS JUST ARRIVED
Quality and not quantity is our motto.
A trial will convince you.
The Fisher & Streich Pharmacy
Sixth and Chillicothe Streets

SPECIAL ROUND TRIP RATES VIA C&O

Hot Springs, Ark. $35.40
Hot Springs, Va. $12.90
on sale daily, three months return limit.

HOMESEEKERS' RATES
March 21, April 4 and 18th
Lynchburg, Va. $12.75
Norfolk, Va. $17.40
Petersburg Va. $15.50
Richmond, Va. $15.50

Return limit 16 days, also round trip rates to points in Florida, Georgia, North and South Carolina, return limit 22 days.

Ask about special one way rates to the West.

Ticket office corner Second and Chillicothe streets.
D. A. GRIMES, Agt.

Special Homeseekers' Rates Via N&W

Tickets on sale first and third Tuesdays of each month.

Final limit 16 days.
Norfolk, Va. $17.40
Petersburg, Va. $15.50
Lynchburg, Va. $12.75
Farmville, Va. $14.15
Richmond, Va. $15.50
Winston-Salem, N. C. $15.15
Roanoke, Va. $11.55

Extremely low rates to points in Florida, North and South Carolina, and Georgia, limit 22 days.

Solid steel electric lighted trains, superb Dining car service. For full information call on or address

R. E. SCOTT
Passenger Agent.
City Ticket Office Sixth Street, Opposite Post Office

EXPECT 100 TO ATTEND CREDIT MEN'S BANQUET

Covers will be laid for 100 persons at the banquet to be held at the local Elk parlors Tuesday evening by the credit men of Huntington, Ceredo, Kenova, Catlettsburg, Ashland, Greenup, Coal Grove, Ironton and Portsmouth.

The object of the meeting is a kind of "get-together fraternizing," with a view to securing a closer co-operation on the part of the members, so that by the time all details are worked out and the organization gets down to well-ordered running, the members will be well acquainted with each other. A reception from 5:30 to 6 p. m. will precede the banquet. The up-river delegation will arrive on C. & O. train No. 3 and will be treated to an automobile ride around the city.

F. V. Knauss has been chosen as the local speaker. He os one of the oldest members of the National Association. His subject will be "The Value of Co-operation to Credit Men." C. P. Snow, president of the chamber of commerce, Huntington, and John P. McClintock, of the credit and adjustment committee, will also make talks. Bode's orchestra will furnish the music for the occasion. The entertainment committee is composed of C. E. Dowling, C. M. Howland, Salem P. Shaw, W. M. Briggs, George C. McClure, B. A. Teichner.

RIVER NEWS

Portsmouth, O., April 17, 1916.
(75th Meridian Time.)

	Stage Yes'day	Rise or Fall (-)	Depth Channel	Temperature at 8 o'clock
Franklin . .	15	9.1 F	-1.8	.38
Greensboro .	18	8.5 F	-0.5	.12
Pittsburgh .	22	11.3 F	-0.9	.12
Dam No. 12	36	17.9 F	-6.7	.14
Zanesville . .	25	10.9 F	-0.0	.38
Parkersb'g .	36			.12
Charleston .	30	6.5 F	-1.5	.38
Pt Pleasant .	39	17.6 R	-0.1	
Huntington	50	19.3 F	-1.7	.08
Catlettsb'g .	50	21.4 F	-3.3	.06
Portsmouth .	50	23.0 F	-2.5	.33
Cincinnati . .	50	26.2 F	-1.7	.02

FORECAST.

Fair over upper Ohio valley tonight and Tuesday. River at Portsmouth will become about stationary tonight and begin rising slowly Tuesday.

The Ohio river was 23 ft. and falling here Monday morning. Rainfall .33. Tuesday's packet departures: Tacoma down for Cincinnati at 5 a. m.; Klondike for Rome at 2 p. m.; Greenwood for Pomeroy at 2 p. m.; Greyhound for Huntington at 3 p. m.

Pittsburgh, Penn., April 17—Using a pontoon system, river men of the Vesta Coal Company have finally raised one of the two steel barges which sunk with 60,000 bushels of coal near Lock No. 4, on March 10. Ten days and nights of persistent pulling was necessary to get the barge up out of the bed of the river. The coal was all lost.

The livest telephone wires in Portsmouth are those leading to the TIMES WANT AD department.

COCKING MAIN PULLED OFF NEAR HUNTINGTON

Huntington, April 17.—Shrouded in a glamor of mystery the champion game cocks of the Tri-State Region fought to a finish on a big flat boat anchored in the river somewhere off the Ironton wharf boat Saturday night.

A hundred or more men attended the festivities and a large amount of money changed hands on the skill of the birds, according to those from here who held tickets for ring side seats.

The affair was as mysterious as a cavalcade of thirty-third degree Ku Klux Klans and 'tis rumored those who attended wore black masks.

The Huntington delegation left in a motorboat about seven-thirty o'clock with plenty of money in their "jeans" and the biggest fighting cock ever seen in "these parts."

The bird was imported direct from southern Tennessee, according to its owners, and it has a record so badly that it couldn't be kept there longer. The bird weighed in at ringside at six pounds, being just under the limit.

"Devil Green," the fighting cock's name, was expected to carry off the honors.

INJURED, BUT WON WHEELBARROW RACE

Walker Jones, employed at the plant of the Whitaker-Glessner Company won a wheelbarrow race he and another employe staged Saturday night, but it cost him a cut over the left eye and a wrenched side to turn the trick. When his wheelbarrow struck a railroad track in the yards, Jones was hurled over the wheelbarrow.

UNCLE SAM ROBBED; REWARD OFFERED

Some thief raided the flower bed at the post office, Saturday night and stole an even dozen fine tulips therefrom. A reward of $5 will be paid for information, leading to the conviction of the thief, who will be prosecuted if identity is established. This reward will also hold good as to any further depredations.

MANLY CHURCH NOTES

Rev. W. T. Gilliland's subject at the morning service was "His Sacrifice and Ours." Texts used were John 10:16 and Luke 12:50. He showed that Christ's view of His mission was world wide; that He died for every human creature. Christ suffered and died for all. He sacrificed all for us. His last request to us, who have accepted Him, was to carry the message to others. As He was leaving He said "Go ye into all the world and preach the gospel to every living creature." How much are we sacrificing to help bear the gospel to those who do not know of Christ? His sacrifice was as much for them as for us. Following the sermon the Lord's Supper was observed.

Miss Isadora White was present at the evening service and assisted in the music with her violin. The subject of the sermon was "The Christian Life, Its Beginning," this being the first sermon of a series on the Christian life. The texts were John 1:4, "In Him was life; and the life was the light of men," and part of John 3:7, "Ye must be born again."

"All life begins in a germ. Properly nurtured it will live and grow; if not, it will die. So our spiritual life is a germ wrapped up in our being. A child growing up under proper training, on reaching the age of accountability and realizing right and wrong, may choose the right and accept Christ. He is born again, though he did not notice a change for he had not gone off into sin.

"But let him choose the wrong and wander off into sin. He grows to young manhood; he may not be outbreakingly wicked but he rejects Christ and lives his own selfish life. The germ of spiritual life still exists. God speaks to him through his conscience and he finally turns back to Him. He is forgiven, restored to conship. He is born again and knows it, for it means quite a change for him.

"But if he shall go on in sin till middle age. He plunges perhaps into the lowest depths of sin and degradation. Still the germ of life is awake in him. God still calls. Finally he yields, turns to God; he is forgiven, saved, restored to his place of sonship. He is born again and what a change! It is a veritable revolution.

"The Christian life is not a mechanism, receiving power from without, which we can set going and then leave to take care of itself. It is an organism; its life comes from within. It is either growing day by day or it is dying. Like a plant, it must be cared for and nurtured."

Next Sunday morning will be held the Easter services, beginning at 9 o'clock. Beginning next Sunday the Epworth league service will begin at 6:30 and evening preaching at 7:30. The subject for next Sunday evening is "The Christian Life, and Progress In It."

The Home Guards will meet Saturday afternoon at 2 o'clock at the home of Mrs. Scott Winters, 1811 Grandview avenue.

The Women's Home Missionary will meet Tuesday afternoon at 2 o'clock at the home of Mrs. E. F. Rideout, 1925 Timmonds avenue. This will be mite box opening. Every member is urged to be present and bring their mite box.

THEATRICAL

Sun Theatre

The Palace Players presents today for the first time their big production of the ever popular and always welcome "The Two Orphans". A complete scenic production has been built and painted for the play. The biggest thing ever seen here by any stock organization will be this performance of "The Two Orphans". After the play tonight another "Baker Shop" will be held at which time all sorts of god things to eat in the pastry line will be given to the audience. The play for the last three days of this present week will be "Thorns and Orange Blossoms," a dramatization of the widely read novel of the same name. The usual meat market will be held Wednesday night this week, and the country store Friday night.

Fair Gets Money

The directors of the Scioto Valley Agricultural Society appeared before Judge Thomas, common pleas court Monday to support the petition asking for the transfer of $1,500 from the general fund to a special fund known as the fair fund. Judge Thomas allowed the petition.

The county fair board is allowed a similar sum each year to aid in making the county fair a permanent institution. Heretofore, the directors have been experiencing difficulties in getting their money as it was never appropriated from the general fund.

Guardian Appointed

Anna Souders was appointed guardian of Charles L. Souders Monday in probate court by Judge Thomas C. eHatly. She furnished bond for $3,000. The estate is valued at $1500.

What to Do to Get Fat and Increase Weight

The Real Cause of Thinness

Most people eat from four to six pounds of good solid fat-making food every day and still do not increase in weight one ounce, while on the other hand many of the plump, chunky folks eat very lightly and keep gaining all the time. It's all bosh to say that this is the nature of the individual. It isn't Nature's way at all.

Most thin people stay thin because their powers of assimilation are defective. They absorb just enough of the food they eat to maintain life and a semblance of health and strength. Stuffing won't help them. A dozen meals a day won't make them gain a single "stay there" pound. All the fat-producing elements of their food pass from the body as waste. What such people need is something that will prepare their fatty food elements so that their blood can absorb them and deposit them all about the body—something too, that will multiply their red blood corpuscles and increase their blood's carrying power.

For such a condition it is well to recommend eating a Sargol tablet with every meal. Sargol is not, as some believe a patented drug, but is simply a careful combination of six of the most effective and powerful assimilative and flesh building elements known to chemistry. It is absolutely harmless, yet has been wonderfully effective and a single tablet eaten with each meal often, according to reports of users, has the effect of increasing the weight of a thin man or woman from three to five pounds a week. Sargol is sold by Fisher & Streich Pharmacy and other good druggists everywhere on a positive guarantee of weight increase or money back.

How Physiologists Regard Coffee

In a recent article, Dr. W. A. Evans, editor of the "How to Keep Well" column of the Chicago Tribune, says:

"In order that no misunderstanding may arise, I should say that physiologists regard Coffee, Tea, Tobacco and Whiskey as drugs in the same sense as Opium and Cocaine are. From coffee at one end of the line to cocaine at the other, no pot has the right to call the kettle black."

The average cup of coffee contains about 2½ grains of caffeine, a habit-forming drug—not enough in one cup to seriously harm. But, when used regularly, it is for many the cause of sleeplessness, nervousness, heart trouble, mental and physical fatigue, and a host of other complaints.

POSTUM

on the other hand, is a pure food-drink made of roasted wheat and a little molasses. It tastes much like coffee, but contains no caffeine nor other injurious drug.

Postum comes in two forms: The original **Postum Cereal**, which must be boiled; 15c and 25c packages; and **Instant Postum**, a soluble form that produces the beverage instantly—a level teaspoonful to a cup of hot water; 30c and 50c tins. Both forms are equally delicious, and the cost is about the same—one-half cent per cup.

Even a ten-day trial will place the average person far enough away from coffee troubles to prove

"There's a Reason" for POSTUM

Sold by Grocers everywhere

Why Is Easter

The Day for New Clothes

New clothing seems to be necessary now-a-days to complete the celebration of Easter.

And quite naturally so. Spring is bringing in her new mantle for the earth, the trees and flowers, and even new coats for many animals. Undoubtedly you want to make the change, come to our store and we can show you how to make it.

The new styles for Spring 1916 are in—you'll enjoy looking at them and trying them on even if you don't purchase—we would gladly show you any time.

Men's Ready for Service Suits

$10 to $30

Also Hats, Furnishings and Hats to make complete your attire.

Hall Bros.

MASONIC TEMPLE
Chillicothe Street at Fourth

Wallace's Homer Wins Game

With the score tied in the eighth round and three men on for the East End, Wallace cracked out a home run putting four across the pan and winning the game from Kendall Avenue, 10 to 9. The Kendall Avenues got a good lead when they hammered Moore hard in the third, forcing him to retire in favor of Monk. They were unable to connect with his twisters. In the last two rounds the East Enders hit the ball hard. Wallace was the star player of the game, getting two home runs, and a double in five trips to the bat. The score by innings:

Ken. Ave.	1	2	4	0	0	1	0	1	0	—9
E. End.	0	2	1	0	0	1	2	4	x	—11

Batteries: Lewis, Haislett and Hudson; Moore, Monk and Ridenour.

Tigers Defeat Athletics

Inability to hit Jeffords caused the defeat of the Athletics Saturday. This husky young twirler held his opponents to five measley hits, which were well scattered. On the other hand the Tigers batted Graf hard, driving him from the mound in the third after securing eight runs, five clean drives, and three walks. The feature of the game was a sensational catch made by R. Bryant, the Athletic left fielder, of Virgin's long drive in the sixth, robbing the batter of a home run. Former was the hitting star for the Tigers. The score by innings:

Tigers	2	1	8	1	0	1	x	—13		
Athletics	0	0	0	0	0	0	2	—2		

Batteries: Jeffords and Russell; Graf and Eppensteiner.

League Will Open Next Saturday

The Boy Scout Baseball league will open their 1916 season on the coming Saturday with the following scheduled games: Tigers vs. Athletics. Batteries: First game, Jeffords and Russell; Lewis and Hudson. Second game, Moore and Ridenour; Ebnier and Eppensteiner.

East End Troop Tonight

The East End troop will meet this evening at Manly M. E. church at 6:30 o'clock. The following program will be given: Business; Athletic report; Comment on Baseball, Howard Shoemaker; Reading by Frank Ehlendt; Outline of the Summer Camp, M. H. F. Kinsey; Reading by Harry Doll; Patrol Reports; Jokes by Glenn Moore.

Indoor Baseball Thursday

The chief gym work until May 1 now will be indoor baseball and the first game will be played on the coming Thursday night between Troop 1 and Troop T. The game will start at 7 p. m.

GET RID OF HUMORS

Hood's Sarsaparilla is the Medicine to Take—Makes Pure Blood.

Dry, moist, scaly tetter, pimples, boils, and other eruptions come from humors, which may be either inherited, or acquired through defective digestion and assimilation.

To treat these eruptions with drying medicines is dangerous.

Hood's Sarsaparilla, the old reliable medicine, helps the system to discharge the humors, and improves the digestion and assimilation.

Get Hood's Sarsaparilla from your druggist. It may be confidently relied upon to do its work. It purifies the blood, tones the stomach, and builds up the whole system. It goes to the roots of diseases and its benefical results are permanent. It sets things to rights in the system. Remember to ask for Hood's Sarsaparilla, because nothing else acts like it and nothing else can take its place.

Among other fine timepieces we feature the

Hamilton Watch

As railroad time inspectors we know and appreciate its timekeeping ability.

Albert Zoellner

Jeweler Third and Chillicothe Sts.

April Shower

A severe rain and electrical storm broke over the city at 9:15 Sunday evening and was followed by a slight drop in temperature. The rainfall amounted to .36 of an inch, according to Weather Observer Dr. Harry Schirrmann.

The livest telephone wires in Portsmouth are those leading to the TIMES WANT AD department.

PREVENT SORE THROAT

Sore throats are very dangerous and lead to serious diseases. They must be prevented. The minute your throat becomes dry and irritated get a bottle of hyclorite antiseptic from your druggist. Instantly you discover that a refreshing hyclorite gargle will remove all the germs and dust that cause raw sore throats.

It is superior to any germicide or antiseptic you have ever used. Is remarkably safe, very effective, and economical. It is used by hospitals and physicians because it destroys disease germs quickly. It is the dependable antiseptic that should be in every home, always ready for instant use.

General Laboratories, Madison, Wis.

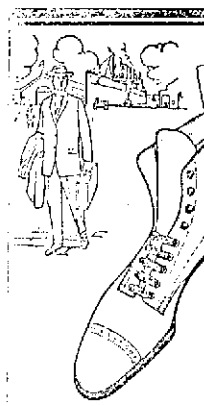

Hanan Shoes

The standard of this establishment may be judged from the fact that we sell Hanan Shoes.

There is no more emphatic way in which we can state our business principle.

Frank J. Baker

The Sleepless Shoeman
845 Gallia Street

Exclusive Agency

TO CANVASS BIDS

The building committee of the Fourth Street M. E. church will meet tonight to canvass further the bids submitted Saturday for the erection of their new church on the Hilltop. It is likely that a contract will be awarded at this meeting. Harrison Smith, a Huntington contractor, submitted the lowest bid.

ALSPAUGH

For a good Porch Swing. Cannot pull apart.

Notice of Sale of School Bonds

Sealed proposals will be received at the residence of W. B. Halstead being the office of the Clerk and Treasurer of the Porter Township Rural School District, Scioto County, Ohio, Scioto ville, Ohio, until 12 o'clock noon on Monday the first day of May, 1916, for the purchase of bonds of said School District in the aggregate sum of of Twenty-five Thousand Dollars ($25,000.00) dated May 8, 1916, said bonds being consecutively numbered from one (1) to fifty (50) both inclusive (issue of 1916) and in the denomination of Five Hundred Dollars ($500.00) each bearing interest at the rate of four and one-half per cent (4½) per annum, payable semi-annually on the 8th day of November and May of each year with interest coupons attached to said bonds. Said bonds to mature in their consecutive order as follows:

Bond No 1 to mature on the 8th day of May, 1926, one of each of the odd numbered bonds from 3 to 17, both inclusive, to mature on the 8th day of May of each succeeding year thereafter (May 8, 1926), thus making bond No. 17 to mature on the 8th day of May, 1934; the even numbered bonds, from 2 to 18, both inclusive, to mature as follows: Bonds No. 2 to mature on the 8th day of November, 1926, and one of each of the even numbered bonds from 4 to 18, both inclusive, to mature on the 8th day of November of each year thereafter, thus making bond No. 18 to mature on the 8th day of November, 1934; bond No. 19 to mature on the 8th day of November, 1934; bond No. 20 to mature on the 8th day of May, 1935; bonds Nos. 21 and 22 to mature on the 8th day of November, 1935; bond No. 23 to mature on the 8th day of May, 1936; bonds Nos. 24 and 25 to mature on the 8th day of November, 1936; bond No. 26 to mature on the 8th day of May, 1937; bonds Nos. 27 and 28 to mature on the 8th day of November, 1937; bonds Nos. 29 and 30 to mature on the 8th day of May, 1938; bonds Nos. 31 and 32 to mature on the 8th day of November, 1938; bonds Nos. 33 and 34 to mature on the 8th day of May, 1939; bonds Nos. 35 and 36 to mature on the 8th day of November, 1939; bonds Nos. 37 and 38 to mature on the 8th day of May, 1940; bonds Nos. 39 and 40 to mature on the 8th day of November, 1940; bonds Nos. 41 and 42 to mature on the 8th day of May, 1941; bonds Nos. 43 and 44 to mature on the 8th day of November, 1941; bonds Nos. 45 and 46 to mature on the 8th day of May, 1942; bonds Nos. 47 and 48 to mature on the 8th day of Nov. 1942; bonds Nos. 49 and 50 to mature on the 8th day of May, 1943.

Said bonds are issued by the virtue of the authority of Section 7625, 7626 and 7627 of the General Code of Ohio and on affirmative vote of the electors of said School District and under and in accordance with a resolution of said Board of Education adopted on the 29th day of March 1916 and for the purpose of erecting and furnishing a new school building. Said bonds shall be sold to the highest and best bidders and for not less than par value and accrued interest to date of delivery.

Conditional bids will not be considered. All bids must state the number of bonds bid for the gross amount of the bid and accrued interest to date of delivery. All bids for the aggregate amount must be accompanied by a certified check on some solvent bank in Ohio, for One Thousand Two Hundred and Fifty Dollars ($1,250.00) and all bids for a part of the bonds must be accompanied by a certified check for an amount equal to five per cent (5) of the aggregate par value of the bonds bid for, said check must be made payable to the Clerk and Treasurer of the said school district upon condition that if the bid is accepted the bidder will receive and pay for the bonds awarded to him upon delivery thereof, said check or checks to be retained and become the property of said School District if said condition is not fulfilled otherwise to be returned to the bidder.

Bids will be opened at 7:30 o'clock p. m. at the school house in Scioto ville May 1, 1916, and bonds sold.

The Board of Education reserves the right to reject any and all bids.

Communications may be addressed to

W. B. HALSTEAD,
Clerk and Treasurer Porter Township Rural School District, Scioto County, Ohio, Scioto ville, Ohio.

Apr. 10-17-24

Miss Dolly Wise

She is here to answer any and all questions concerning love, matrimony troubles, woes, etiquette, etc. Inquiries should be addressed to Miss Dolly Wise, care The Daily Times, Portsmouth, O. Office Phone 60.

A woman whose phone number is 1789 has a number of magazines she would be glad to give to some "shut-in" or convalescent person who likes to read.

Dear Miss Wise:—How long should a boy wear his pants at the age of 11 years. SILLY

Some boys can wear a pair of pants six months, others wear them out in a few weeks. Perhaps three months would be a fair average, Silly. However, if you expect to wear 'em two or three months, it might be a good idea to get an extra pair so you won't have to go to bed or wear your sister's dress while they are being cleaned and pressed.

Ironton, O., April 14, 1916

Miss Wise:—In a recent issue of the Times, three office girls who sign A., I. and R. to their letter, inquire how to get acquainted with some nice bachelors. Ironton has a number of desirable bachelors and perhaps these young ladies would like to get acquainted with one or two of them. If so, a note addressed to post office Box 417, Ironton, O., will reach two young bachelors. BILLY.

Can't you "rake up" another bachelor, Billy, so the three girls won't have to stage a hair pulling to see which one is entitled to pop the question?

Dear Miss Wise:—As you have been so kind in answering questions I would like to have you say in your column what will be worn in coat suits this summer. CONSTANT READER.

It is usually too warm for coat suits in summer. However, if there are any cool days you can wear your Spring suit. The stores and show windows are full of new Spring suits. Suppose you take a day off and do a little "window shopping" or better still visit the ready-to-wear department of our up-to-date stores.

Sciotoville, O.

Dear Miss Wise:—One of man digged the ditch on the main street and put the big tiles in the ditch. He said we have to pay. Do you think county has to pay for tiles, etc. and we pay tax? Please tell us what do you think of that? Please tell us in tonight paper. oD you think right for the widows to pay? We think widows (women) don't have to pay but only pay tax. WANT TO KNOW

Until Sciotoville is incorporated the county pays for all public improvements to that village.

Dear Dolly:—Please tell me how to overcome a jealous disposition. I am jealous of my best fellow and of my girl friends and every one else. Your kind help would certainly be appreciated. My friend thinks the world and all of me, so he says, but I heard he tells the same thing to every girl he talks to. Should I believe or trust a man like that? JEALOUS GIRL.

I wonder if you realize what jealousy is. Well, I am going to tell you it is a mild form of insanity. When once it enters into your life your chances for earthly happiness are very few. As any habit does, it makes a slave of you. Now, honestly, do you want to admit to yourself that you are weak and incapable of ruling your own mind? No, I am sure that you do not. Then you should not consider ever letting such feelings disturb you for one moment. As for believing everything men tell you, have you any idea where women would be, if they did believe everything men told them? Well, I haven't either. It does not pay to be too skeptical, but yet one must be cautious.

Dear Miss Wise:—I wish you would enlighten me a little bit in regard to one's finger nails. What makes them grow so fast, and yet we can't see them grow? Do they grow at night or in the daytime? I have sat for hours, watching mine and yet couldn't see them move. I have even laid awake at nights trying to figure out this knotty problem. JOHNNY.

Believe me, Johnny I'd never waste any sleep over my finger nails. Besides no two nails on your hand grow at the same rate, and while you were watching one the other might grow one-hundredth of an inch. The nail on the middle finger grows faster than any other, while the thumb nail is the slowest growing nail. As a rule, too, the nails on the right hand grow faster than those on the left. The state of one's health, too, affects the rate of growth. The nails on invalid's hands grow considerably faster than on the hands of a healthy person. Taken on the average the rate of growth is an eighth of an inch a month, or from an inch to an inch and a half a year.

PIMPLY? WELL, DON'T BE!

People Notice It. Drive Them Off With Dr. Edwards' Olive Tablets

A pimply face will not embarrass you much longer if you get a package of Dr. Edwards' Olive Tablets. The skin should begin to clear after you have taken the tablets a few nights.

Cleanse the blood, the bowels and the liver with Olive Tablets.

Dr. Edwards' Olive Tablets are the successful substitute for calomel—there's never any sickness or pain after taking them.

Dr. Edwards' Olive Tablets do that which calomel does, and just as effectively, but their action is gentle and safe instead of severe and irritating.

No one who takes Olive Tablets is ever cursed with "a dark brown taste," a bad breath, a dull, listless, "no good" feeling, constipation, torpid liver, bad disposition or pimply face.

Dr. Edwards' Olive Tablets are a purely vegetable compound mixed with olive oil; you will know them by their olive color.

Dr. Edwards spent years among patients afflicted with liver and bowel complaints, and Olive Tablets are the immensely effective result.

Take one or two nightly for a week. See how much better you feel and look. 10c and 25c per box. All druggists.

The Olive Tablet Company, Columbus, O.

AN INTERESTING EVENT

April 19-20 is the date set for our Chi-Namel demonstration. On those dates an agent for the Company will be at our store to give instruction as to how you may make your old floors look like new. It will pay you to come, whether you buy or not.

Flood & Blake's drug store.

HER HOME NO LONGER CHILDLESS

Operation not Necessary after Taking the Great Medicine for Women.

Miller's Falls, Mass.—"Doctors said I had displacement very badly and I would have to have an operation. I had a soreness in both sides and a pulling sensation in my right side. I could not do much work the pain was so bad. I was also troubled with irregularity and other weaknesses. My blood was poor. We had been married four years and had no children.

After using Lydia E. Pinkham's Vegetable Compound and Blood Purifier I became well and strong and was saved from the operation. We are now the parents of a big baby girl and I praise your remedies to others and give you permission to publish my letter."—Mrs. JOSEPH GUILBAULT, JR., Bridge Street, Miller's Falls, Mass.

Lydia E. Pinkham's Vegetable Compound is famous for restoring women to normal health and strength. When this is done wives no longer despair of having children.

A woman should be reluctant to submit to a surgical operation until she has given Lydia E. Pinkham's Vegetable Compound a fair trial. If you have a case that needs special advice, write the Lydia E. Pinkham Medicine Co. (confidential), Lynn, Mass. It is free and always helpful.

BEAUTY AND SERVICEABILITY

unite to make our wristlet watches the ideal and unsurpassed Easter gift.

The bracelet of matchless beauty is combined with the watch of artistic design and a faultlessly accurate movement.

The bracelet watch—the gift superb.
See the many different designs in window.
20-year jewelled movement $12.50.
Solid Gold $20.00 up.

E. J. STAEBLER
Expert Watchmaker and Optician
829 Gallia St.

TIMES SERVICE PATTERN

1609

A PRETTY DRESS FOR THE LITTLE MISS

1609. Girls' Dress, with or without Bolero, with Sleeve in either of two lengths, and with high or square neck edge.

White voile with lace and insertion is here shown. The dress is nice for nun's veiling or crepe in pink, blue or cream, with embroidery or lace for trimming. It may also be developed in challie, lawn, dimity or silk and is nice for serge, mixed suiting, gingham, chambray and percale. The bolero may be omitted.

The pattern is cut in 4 sizes: 4, 6, 8 and 10 years. It requires 3⅝ yards of 44-inch material for a 6-year size.

A pattern of this illustration mailed to any address on receipt of 10 cents in silver or stamps.

CAUTION—Order adult pattern by number of pattern, giving bust measure for waist patterns, and waist measure for skirt patterns. For Misses and Children give number of pattern and age only.

COUPON

This pattern will be sent on receipt of 10 cents. Make number, name, address, etc., plain. Send to Pattern Department, Portsmouth Daily Times, Portsmouth, Ohio.

No. 1609 Size........... Age (for child) ....
Street and Number........ ....
Name ....
City .... State ....

SOCIETY

Mr. and Mrs. William Barke, Misses Madeline Augustin and Helen Glockner and Messrs. Otto and Louis Vetter motored to Ironton yesterday and spent the day with friends.

Mr. and Mrs. John Brunny, of Fourth street, spent Sunday with relatives in Piketon.

Mr. George Bruch, whose work with the N. & W. takes him away from home during the week, spent Sunday with his family on Fifth street.

Mrs. Charles Zull, who is attening the Presbyterial meeting at Ripley, will go from there to Manchester to visit relatives and attend the graduation exercises, her niece, Miss Sarah Bell Darnell, will be one of the sweet girl graduates at the commencement the last of April.

The Trinity Methodist Woman's Home Missionary Society will hold a bake sale Saturday afternoon at Prichard's, on Gallia street.

Mr and Mrs. P. H. Harsha have returned from their wedding trip to Florida, where they spent seven weeks visiting in Jacksonville, St. Petersburg, Tampa and many other places of interest and will make their home at 1732 Waller street.

Mrs. Watkins Kearns is expected home the last of this week from Terre Haute, Ind., where she has been visiting her daughter, Mrs. Charles Owen Dodson.

The marriage bans of Miss Emma Hammerstein and Mr. Albert Emnett were published for the first time at Holy Redeemer church Sunday morning.

Mr. and Mrs. William Turpin, of Broadway street, are spending a few days with relatives in Columbus.

The Easter music at the Second Presbyterian church bids fair to be the best in the history of the church. The Children's Choir has assumed large proportions and under the able direction of Miss A. T. Cramer, will prove a delight to all who will have the privilege of hearing them. The Senior Choir is larger and better than ever. Mr. George Bagby, chorister, is arranging a splendid cantata.

Miss Orpha Kitchen, of the B & O. office, spent Sunday with home folks at Oak Hill.

Miss Catherine Cassidy will arrive home Wednesday from St. Lawrence school in Ironton to visit her mother, L. B. Cassidy, on Seventh street, over Easter.

Mrs. Harry Phillips and baby son, Dean, are here from Akron, O., visiting her mother, Mrs. John Hagen, of Fifth and Market streets.

Mrs. J. R. Rice, of Fallsburg, Ky., who was the guest of her daughter, Mrs. G. S. Clark, of Eighth street, left for Catlettsburg, Ky., where she will visit her two sons, Basil and Edward Rice, on her way home to Fallsburg.

The Bigelow Methodist Ladies' Aid Society will meet Tuesday afternoon at the church.

Miss Helen Purdum will entertain with a luncheon Thursday afternoon in honor of Mrs. Harry Ault (Stephanie Holman) of Wooster, Mass.

Mrs. H. E. Reed celebrated her fiftieth birthday anniversary this afternoon by entertaining the members of the L. A. to O. R. C. at Brady's hall, where the afternoon's pleasures were ended with refreshments of ice crea mand cake.

The Bigelow Methodist Children's Home and Foreign Mission Circle will hold the annual Easter sale of colored eggs, candy, etc., next Saturday, from 9 a. m. until 5 p. m., at Hager's Drug store, 1101 Gallia street. Donations are solicited. Money will be acceptable. The little band of missionary workers has had in the treasury since last Easter, just $116.55. All of this has gone on its mission to home and foreign fields, excepting $10.33, only waiting in the bank for a definite call to needy mission sections, who will heed "the cry for the children for help," and help the Bigelow children in their efforts to help their less fortunate brothers and sisters.

Mrs. William Kent, of Sciotoville, will entertain Mrs. Bess Tanner's Sunday school class Tuesday evening at her home in Tonawanda, at 7:30 o'clock. The husbands of the members will be the guests.

Delegates from the Presbyterian churches who went to Ripley today to attend the Presbyterial meeting are Mesdames Irving Drew, Isabel Thomas, B. G. Harris, Bertha Blood, W. E. Gault, C. C. Bothwell, Charles Zull, Albert Martling, A. E. Everard and Miss Virginia Spencer, of the Second Presbyterian church, Mesdames David Thomas, W. H. Schwartz, F. L. Manning, N. W. Evans, Rebecca Micklethwait, Miss Lizzie Neall and Margaret Miller, of the First Presbyterian church and Mrs. Frank Brown and Miss Bertha Reinert, of the Central Presbyterian church.

Mrs. Frank Aitken, of Grand Rapids, Mich., and daughter, Miss Roberta Barlow, of Columbus, will arrive Thursday to visit Mrs. Charles Hauck, and Miss Katherine Barlow will join them here for Easter.

Miss Amelia Wilhelm entertained at dinner Saturday evening Miss Ethel Doerr, Mr. Charles C. Kinsey and Mr. M. T. Edwards.

The Sodalis Club meets Tuesday afternoon at the home of Mrs. Thomas Wykoff, on Robinson avenue.

The Manly Woman's Home Missionary Society will meet Tuesday afternoon at the home of Mrs. E. F. Rideout, 1925 Timmonds avenue. The mite boxes will be opened at this meeting and all members are urged to come and bring their mite boxes.

Mrs. Fred Duis, daughter Dorothy and son, Glen, will soon move from Wheelersburg to this city and will reside on Oakland avenue.

Miss Alice Johnston is coming home Friday from the O. U., Athens, to spend her spring vacation with her parents.

Friends in Portsmouth have received cards from Mr. and Mrs. F. H. Dawson announcing the marriage of their daughter, Edna Bell, to Mr. Albert Frank, on Wednesday, April 12th, at their home in Newport, Ky. Mr. and Mrs. Dawson formerly resided on Third street, in this city.

Mrs. Levi D. York arrived home yesterday from St. Louis, Md., after a few days' visit with her daughter, Mrs. Finis Ernest.

The Home League Club will meet Thursday afternoon at the home of Mrs. W. T. Gilliland, corner of Nineteenth and Timmonds avenue, where the program will be given as follows:

Scripture Reading—Mrs. Rachel Patton.
Roll Call—Evidences of Spring.
Paper, "Our Possessions in the Pacific"—Mrs. Bashwaw.
Music.
Reading—Selected—Mrs. Chick.
Current Events—Mrs. Baker.
Sunshine Corner—Mrs. Elliott.

Mr. and Mrs. Robert Campbell (Katherine Schuler) will celebrate their first wedding anniversary this evening with a family dinner at the home of Mr. and Mrs. Charles Schuler, on Eighth street.

The next meeting of the Dinner Club will be held at the home of Dr. and Mrs. F. C. Goodwin.

Mrs. C. T. Davis will entertain the Flinch club Wednesday afternoon. Mrs. William Doerr is a new member, elected in place of Mrs. W. S. Walker, who resigned.

The executive board of the New Century Club held a meeting this afternoon at the home of Mrs. W. S. Walker, the president, to complete the programs for the new year books.

In honor of Mr. Rea Selby's house party guests a picnic supper was indulged in at the home of Mr. and Mrs. P. E. Selby Saturday evening, followed by a cottage party at "Popular Lodge." In the party were Mr. Rea Selby and guests, Messrs. Donald Watkins, Ralph Wilpert, Herbert McGurk, Ralph Thompson, Paul Bonner and Russell Guffey, here from the O. W. U., George Breece and William Bolles; Misses Mary Varner, Augusta Haldeman, Katherine Newman of Columbus, Ruth Clare Nell Turley, Fannie Dragoo Annabel Hitchcock, Marie Bauer, Mary Davidson. The party was chaperoned by Mrs. Bolles. The visiting young men and their host all returned Sunday afternoon to their studies at the O. W. U.

The stork visited at the home of Mr. and Mrs. Charles Steahley (Rena Mault) on Munn's Run, Sunday morning and left a seven-pound boy.

Meet Me At Nye's Fountain. 12tf

Mr. and Mrs. John Dodge, of Slocum Station, who are moving soon to a farm near Cincinnati, were given a delightful surprise Sunday when their friends and neighbors gathered at their home, taking with them well filled baskets with everything good to eat. The day was thoroughly enjoyed by all present and at the parting Mr. and Mrs. Dodge were showered with best wishes for prosperity in their new home. Those present were Mr. M. K. Davis, Mr. Otto Davis, Mr. and Mrs. Andrew Davis, daughter Lucile and son Edward, Mr. Martin E. Edwards, Mr. and Mrs. Charles Hughes, son Richard, Mr. George Martin, Mr. John H. Yeley and son, Leonard, Mr. and Mrs. Edward Tumbleson, Mrs. G. L. Yeley, son Patrick, Mr. and Mrs. Frank S. Adams, daughters Beatrice and Miami, Mr. and Mrs. Charles Jenkins, children Leonard and Gilbert, Mr. John Turner, Mr. and Mrs. E. E. Moore and children, Wilson and Edward, Mrs. Freda Burchardt, Miss Manchie Preston, Mr. and Mrs. John Cook and daughter Esther, Mr. and Mrs. Dan Dodge and children, Agnes, Frederick and Ralph, Mrs. Robert Dodge, Mr. and Mrs. Fred Turner and children, Bernice, Margaret and Wilma, Mrs. Amanda Coriell, Mrs. H. Lair, Mrs. I. E. Mault and son, Roscoe, Mrs. C. Spray, Mrs. Katie Custer, Mr. George Miller, Miss Mary Davis.

The last vespers of the spring was held yesterday at the Y. W., when Mrs. W. E. Gault read the story of Joel to an interested group of girls and women.

The girls of the Intermediate choir of Bigelow church gave a beautiful Easter selection.

Katherine McIntosh and Margaret Stahler sang a pleasing duet.

Wednesday afternoon cooking class meets at 2 o'clock. Watch for program.

Remember the dressmaking class Friday night at 7 o'clock. Come with materials ready to cut and sew.

Elocution class meets tonight. Mrs. Charles Spencer will lead.

Last Friday morning the High school pupils cast the final vote for May Queen. Mildred McAfee received the highest number of votes and will be crowned queen some time during the first part of May. Dorothy Varner received the next highest, and will be maid of honor. Work has already begun on the May Fete. The retinue will soon be chosen and the place will be announced later.

Dr. and Mrs. T. H. McCann, of Waverly, were in the city Monday calling on friends and acquaintances.

Mr. and Mrs. James R. Distel and family, Mr. and Mrs. O. W. Price and family and the Misses Lauretta and Victoria Johnley and J. F. Johnley, all of this city, spent Sunday with Mr. and Mrs. Julius Johnley, of Lombardsville.

Mr. and Mrs. T. A. Russell, of Third street, will leave Tuesday for Toledo, where Mr. Russell will go as a delegate to the Grand Council meeting of the Royal Arcanum. He will attend as a delegate from the local.

Look! Resinol has cleared that awful skin-eruption away

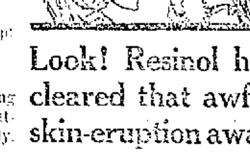

The moment that Resinol Ointment touches itching skin the itching stops ... That is why doctors have prescribed it ... for over 20 years ... eczema ... Resinol Soap ... makes a sick skin healthy, quickly, easily and at little cost.

DON'T FUSS WITH MUSTARD PLASTERS!

Musterole Works Easier, Quicker and Without the Blister

There's no sense in mixing up a mess of mustard, flour and water when you can so easily relieve pain, soreness or stiffness with a little clean, white MUSTEROLE.

MUSTEROLE is made of pure oil of mustard and other helpful ingredients, combined in the form of a pleasant white ointment. It takes the place of the out-of-date mustard plaster, and will not blister!

MUSTEROLE gives prompt relief from Sore Throat, Bronchitis, Tonsilitis, Croup, Stiff Neck, Asthma, Neuralgia, Headache, Congestion, Pleurisy, Rheumatism, Lumbago, Pains and Aches of the Back or Joints, Sprains, Sore Muscles, Bruises, Chilblains, Frosted Feet, Colds of the Chest (it often prevents Pneumonia).

At your druggist's, in 25c and 50c jars, and a special large hospital size for $2.50.

Be sure you get the genuine MUSTEROLE. Refuse imitations—get what you ask for. The Musterole Company, Cleveland, Ohio.

WHAT YOUR NERVES NEED

Whatever medication, whatever renewed strength and vigor can be imparted to the nerves must reach them through the blood. Dr. Williams' Pink Pills are a nervine tonic but they act on the nerves through the blood, enabling the blood to carry to the nerves the elements needed to build them up.

Neuralgia, sciatica, sick headache and a number of more severe nervous troubles are properly treated by building up the blood with Dr. Williams' Pink Pills and are often entirely corrected in this way.

If you are nervous you can help yourself by refusing to worry, by taking proper rest, sleep and vacations, by avoiding excesses and by taking out-of-door exercise. For medicine take Dr. Williams' Pink Pills, the non-alcoholic tonic.

Sufferers from nervous disorders who have been taking treatment without benefit should investigate the tonic method. Write today to the Dr. Williams Medicine Co., Schenectady, N. Y., for the booklet, "Diseases of the Nervous System." It will be sent free on request.

Your own druggist sells Dr. Williams' Pink Pills or they will be sent by mail on receipt of price, 50 cents per box, six boxes for $2.50.

Springfield People Advise Best Way To Treat Colds

An "External" Treatment for Croup and Cold Troubles That Replaces Internal Dosing, Vapor Lamps and Flannel Jackets. You Can Let the Children Run Outdoors in all Weathers.

Comes in Salve Form—Relieves by Inhalation and Absorption—Can be Used Freely on "Baby" with Perfect Safety.

USUALLY THE WORST COLDS GO OVER NIGHT—CROUP IN FIFTEEN MINUTES.

A few winters ago when Vick's Vap-O-Rub was being introduced in Ohio from the South, the local druggists presented complimentary jars to a few of their customers, requesting that they give this preparation a thorough trial, and report the results. Below we give reports from Springfield, Ohio.

Mrs. Martha Taylor, 1220 Clifton Avenue, writes:—

"I think your Vick's Vap-O-Rub Salve is just fine. It is the best thing I have ever used for colds with children."

G. T. Wilcox, 29 W. Mulberry St., reports:—

"I have used your Vick's Vap-O-Rub Salve to break up a cold, and find it will do all you recommend it to do."

James Forsyth, 2478 Hilltop Avenue:—

"Your preparation has been used by members of our family for colds, rheumatism and earache, and has proved faithful in all cases. It is worth its weight in gold, and I heartily recommend it to everyone."

Howard Roberts, 520 N. State Street:—

"At the time we received your first jar of Vick's Vap-O-Rub, my wife and I had severe colds, but the second night after using it found us much better, and before the jar was half gone we were entirely well, and now I would not be without it in the house."

Vick's Vap-O-Rub comes in salve form, and for sore throat, la grippe, bronchitis, or deep chest colds is applied over the throat and chest, and covered with a warm flannel cloth. The body heat releases the ingredients in the form of vapors that are inhaled, with each breath, all night long, opening the air passages and loosening the phlegm. For head colds, catarrh or asthmatic troubles, a little can be melted in a spoon and the vapors inhaled. For croup, just rub a little Vick's over the chest, the breathing is usually made easier within fifteen minutes. Three sizes, 25c, 50c or $1.00.

The Genuine has VAPORUB Our Trade Mark

SPECIAL PRICES

1 dozen fresh Eggs	20c
Good Butter	20 to 40c
Good Cheese	23 to 25c
Good Hams	15 and 20c
Good Bacon	15 and 20c
Good Flour	75, 80 and 85c

Kale, Lettuce, Onions and Raddishes, Apples, Oranges, Bananas and Grapefruit. Phone us your grocery orders.

J. J. BRUSHART
The Cash Grocer

PRESCRIPTIONS FILLED AT CUT RATE PRICES STEWART'S

Do you know you have to have Northwestern Mutual Life Insurance policies to enjoy Northwestern Mutual Life dividends!

Sam M. Johnson

Phone 111 Johnson Block, 509 2d St.

ARCANA TONIGHT

"MADAME CUBIST," 2 part drama with Mary Fuller
"PIPE DREAMS," Victor 1 part comedy
"THE TURTLE DOVES," 1 part Rex comedy drama

FORREST TONIGHT

"THE RING OF THE BORGIAS," 4 part drama
"COUNTS," screaming Vitagraph comedy
"THE DIAMOND FROM THE SKY," starts tomorrow

Newest Spring models in Corsets, 50c to $3.50

THE BRAGDON DRY GOODS CO.

You will be delighted to choose from our large variety of Spring Hats.

It's Time to Select Your New Easter Outfit

Our ready to wear store is ready to meet your every want, and at prices that cannot be duplicated elsewhere.

NEW EASTER SUITS

Everything about them—style, material, making—is thoroughly good.

Suits in Men's Wear Serges, Gabardine, Popins, Taffeta and Combination Taffeta and Serge, all Spring shades including large assortment of Navy Blue and quite a variety of Black and White checks. Also special values in stout size suits.

Suits $6.98 to $25.00.

All alterations free.

WOMEN'S AND MISSES' COATS

A splendid assortment of the newest and smartest Spring models. Scores of exclusive styles.

Most wonderful values we have ever offered.

NEW SPRING DRESSES

Taffeta and Silk Poplin Dresses, mostly Georgette or Crepe sleeves and blouses. All the new Spring shades for street or evening wear.

Prices $6.98 to $12.50.

Every dress fresh from the manufacturer.

New White Embroidered Net Top Dresses. Splendid assortment $2.75 to $5.50.

WAISTS

Silk Waists in Crepe, Georgette and Wash Silks, Lingerie and Embroidered Waists in a wide range of styles and prices.

Every waist new and right up to the minute in style, material and shades and all at interestingly low prices.

Women's fine Gingham House Dresses, sizes 34 to 50 .... 98c

Children's Gingham Dresses in all ages and prices

Bungalow Aprons .... 29 and 48c

Splendid values in Rugs, Linoleums, Curtains and Curtain goods. Table Damask, Bed Spreads, Sheets and Towels.

The Bragdon Dry Goods Company

"THE STORE ACCOMMODATING"

MASONIC TEMPLE FOURTH AND CHILLICOTHE STS.

Exhibit Tonight | The Iron Claw FEATURING PEARL WHITE AND SHELTON LEWIS | TODAY'S EPISODE "The House of Happiness" | "Boardbill Dodgers" STARLIGHT COMEDY | "Peculiar Paitents' Pranks" PATHE PHUNFILM

WEALTHY WOMAN DROWNS HERSELF IN THE OHIO

Had Complained Of Severe Pains In Head, Due To Worry

Mrs. Ida Stevenson Lockhart, aged 44 years, who was considered by many persons as the wealthiest woman in Adams county, committed suicide by drowning herself in the Ohio river at her farm, just above the mouth of Brush Creek, near Rome, at sunrise Sunday.

Mrs. Lockhart was fully dressed, wearing a house gown and cap. Shanyboat people, who were attracted to her walking up and down the shore several times, saw her suddenly stop and walk out into the water. They hurried towards her, but too late to save her life, though they succeeded in rescuing her body. It is thought that were her rescuers experienced they could have easily resuscitated her, for she had been in the water but a few minutes.

They started to the family home to give the alarm and met the woman's youngest son, Raymond Lockhart, aged 12 years, who had missed his mother and was busy searching for her about the farm. She had put him to bed the night before at the usual hour and there was nothing strange in her conduct that he had observed, but when he awoke Sunday morning he noticed his mother's bed in perfect order, showing that she had not occupied it during the night. He at once began the hunt for her.

Relatives and friends can assign no possible motive for the woman's rash act, further than that she must have become suddenly insane. She had been in excellent spirits the day before, but while attending a school entertainment at Rome on Friday complained about severe pains in the head, which she attributed to worry. She said that there had been so much sickness among her tenants and farm hands that she had been forced to work unusually hard herself and expressed doubt as to getting out her crops on time.

Mrs. Lockhart was the widow of Allen Lockhart, a well-to-do farmer, who died four years ago. He was 63 years of age at the time he married her. She was a daughter of Isaac Stevenson, who was also a wealthy farmer of that section, but family differences caused him to lose his mind and he spent some time in the Athens asylum, later committing suicide by disrobing and stretching out on the front steps of the institution during cold weather and was frozen to death. Besides the youngest son at home, Mrs. Lockhart leaves two other children: Alberta, aged 17 years, and A. G., aged 15 years, who are attending a boarding school at Staunton, Va. She was a woman of lovable temperament and disposition, and held in highest esteem by all who knew her. Her tragic end came as a great shock to her numerous friends and acquaintances. She was a sister-in-law of W. T. McCormick, well known Rome merchant, and cousin of Gordon Lovett, a Manchester banker. He looked after her financial interests. Mrs. Carl Miller, of Buena Vista, was her niece. The funeral will take place Tuesday and the remains will be buried at the home place.

According to later reports, Mrs. Lockhart wrapped a cord around her feet, fastening the other end to a small skiff, from which she plunged into the river. The cord, it is thought, was used by her to insure the recovery of her body.

The title for the 1600 acres of land, comprising the Lockhart place, owned by the dead woman, bears the signature of George Washington, the first president of the United States.

STOMACH ILLS ENDANGER RACE

Organ Called Hotbed of Disease by Medical Authorities

It is generally conceded by medical authorities that considerably over one-half of the population of the United States is suffering from one ailment or another, and of this great number of suffering people the major portion are victims of stomach trouble.

Through many years of practical experiments, with the past medical knowledge of European chemists at his disposal, Joseph Von Trimbach, the noted chemist and health authority, discovered the formula now known as Tanlac. The ingredients for this Master Medicine were gathered from the remotest parts of the world. Tanlac is purely a vegetable product and is compounded from roots, herbs, flowers and barks which have been tested for their therapeutic properties. He now firmly believes he has found the solution to the grave problem, which has become an important one for the present and future of our great race.

That there is no question as to the merit of Tanlac is demonstrated by the thousands of testimonials to the benefits derived from this wonderful reconstructive tonic which are voluntarily given by men and women in all walks of life and from every section. "Modern ills," the title under which stomach troubles and its complications are now unusually classed, is ruining the lives of a vast army of people every year.

Catarrh, which begins in the head and extends through the throat to the stomach, is the usual form in which stomach trouble is contracted. The delicate mucous membrane lining of the stomach becomes coated from catarrhal secretions, and food cannot digest. Instead, it ferments, forming gases, and is the cause of intense pains in the stomch and abdomen after eating. Constipation usually follows and wrecks the entire nervous system.

The victim of stomach trouble becomes nervous, melancholy, has an irregular appetite, and attacks of headaches. Often the eyesight becomes affected in cases of stomach disorder. Relief can be found in Tanlac, the ideal reconstructive tonic, appetizer, invigorant and rebuilder of torn down tissues.

Tanlac is being especially introduced in Portsmouth at Fisher & Streich's where the Tanlac Man explains its merits.

Tanlac may be obtained in the following nearby towns: New Boston, E. H. Coburn; Scintoville, Sciotoville Pharmacy; Bloomswitch, H. J. Gleim; Scioto, Stockham & Payne; McDermott, Ord Thompson; Lucasville, Dr. J. H. Cox; Stockdale, O. E. Emory & Co.; Jasper, J. W. Dewey; Piketon, R. B. Willson; Oak Hill, Jenkins Pharmacy; Otway, J. T. Walsh; Young, G. H. Perry, Peebles, W. A. Gall; Buena Vista, Louis Dorn; West Union, W. D. Sutterfield; Fullerton, Ky., S. M. Roberson; Rarden, Taylor & Taylor.—Adv.

MAYOR'S AUTO TAKEN BY JANITOR FOR A JOY RIDE AND IS WRECKED

Mayor H. H. Kaps' five passenger 1912 model Maxwell touring car is at the Prichard auto garage in such a battered mass that to repair it may prove inadvisable, and two members of the city police department, Patrolman Preston Sheppard and Carl Parker, the colored night turnkey and janitor, are laid up from injuries as the result of an early morning "joy-ride" Sunday.

While the mayor's car is almost a complete wreck, neither of the men was seriously injured, though it is regarded as remarkable that the machine did not turn over as it shot down a steep gulley on the Boulevard, just east of Scioto Trail, at the Two Mile hill. Parker sustained a severe cut on the left wrist, which had it been a quarter of an inch further, would have severed the main artery and caused him to bleed to death before medical aid could reach him. He also sustained multiple scratches and bruises.

Sheppard escaped with body bruises, but complained chiefly of severe pains in his left side and it is possible that he has a fractured rib. He forgot all about his own injuries and assisted his colored companion back to the city, they walking the entire distance.

The accident happened about 6 o'clock, and an hour later a note left by Parker under the front door of the mayor's home on Sixth street, advised him of the wreck, Parker stating that the steering gear went to the bad and caused the accident. In his note he also stated that he would bear the expense of repairing the machine.

According to Sheppard, both he and Parker were off duty and the latter proposed a drive before going home, saying the machine was working fine and he would take him home in it. They went around the boulevard, and while nearing the Scioto Trail, the steering gear suddenly went wrong and the car plunged down the embankment. The front wheels were torn off, the windshield was broken, the top torn off, the radiator smashed and one fender torn completely off.

The wrecked machine was not removed until Sunday afternoon. Mayor Kaps directed R. S. Prichard's men not to attempt any repairs as yet.

Parker went to Dr. J. T. Brodnax's office to have his injuries attended to, and later went to his home at No. 1209 Findlay street. Sheppard repaired to the home of his aunt, Mrs. Myrtle Clary, of Fourth and Court streets, where Dr. C. D. Dawson has since been attending him.

Mayor Kaps, concerning the accident, Monday said, it was evidently the result of a "joy-ride," for which he was in nowise responsible. While neither of the two men was on duty at the time, they having quit work at 4:30, they took his car without permission and had no business with it. The car, he said, had been loaned by him to the city during the emergency caused by the city auto fire engine being out of service. The patrol he had sent to the East End engine house for use as a hose wagon and his own touring car was pressed into service as a patrol. He said it should have been kept in the patrol barn and that no permission had been given to take it outside the city limits. He had not interviewed either of the men, he said, and when asked if any action was likely to be taken against them, he replied that there had as yet been no decision reached in the matter.

Boulevard residents say the machine passed along the road at 5:30 and was going at great speed. It is to this speed that they attribute the fact that the machine did not turn over in going down the embankment. The car when it stopped in thegulley was exactly 72 ft. from the point where it started over the road. Parker, the driver, was knocked over the windshield. Sheppard leaped through a door.

See your dentist twice yearly. Use Senreco twice daily.

Tender Teeth—*the first sign of Pyorrhea*

When you brush your teeth, does it feel as though you were brushing against the *quick?* Do the gums sometimes bleed? This is because pyorrhea has caused the gums to pull away from your teeth, leaving the unenamelled surfaces unprotected.

Your dentist will tell you, if you ask him, that you have *gum recession;* and that gum recession is caused by pyorrhea.

Unchecked, pyorrhea will warp and shrink and deform the gums. It will break down the bony structure into which the teeth are set —*and you will eventually lose them.* To save your teeth you will have to begin to fight this dread disease at once.

A specific for pyorrhea has been discovered recently by dental science, and is now offered for daily treatment in Senreco Tooth Paste. Senreco combats the germ of the disease. Its regular use insures your teeth against the attack or further progress of pyorrhea.

But Senreco does more. It cleanses the teeth delightfully. It gives them a whiteness distinctive of Senreco alone. Its flavor is entirely pleasing, and it leaves in the mouth a wonderful sense of coolness and wholesomeness.

Start the Senreco treatment before pyorrhea grips you for good. Details in folder with every tube. A two-ounce tube for 25c is sufficient for 6 weeks' daily treatment. Get Senreco of your druggist *today;* or send 4c in stamps or coin for sample tube and folder. Address The Sentanel Remedies Company 503 Union Central Building, Cincinnati, Ohio.

E. E. HACQUARD ELECTED MAYOR OF SCIOTOVILLE

Mayor	
E. E. Hacquard	181
C. H. Waldon	103
Hacquard's Majority	78
Clerk	
Russell G. Ketter	154
John Mittendorf	115
Ketter's Majority	39
Treasurer	
Charles V. Willis	152
Charles G. Brock	117
Willis' Majority	35
Marshal	
David Evans	149
J. T. Stidham	126
Evans' Majority	23
Members of Council (Six to Elect)	
Jacob Ellsessor	190
Isaiah Palmer	183
Kennard Nagel	181
Loren Yost	166
Theo Q. Shump	154
S. F. Johnson	154
Walter Beloat, Sr.	108
George Bender	92
James W. Barnett	88
Edward Basham	82
George W. Neff	64
Charles H. Pollard	63
Assessor	
James Hackworth	140
Lee Bushman	105
Hackworth's Majority	35

The election officials were as follows: Bert Brant, presiding judge; W. F. McKinney, Edward Ketter, William Rase, judges; Charles W. Hill and Frank Field, clerks.

E. E. Hacquard, well known undertaker and furniture dealer of Sciotoville, was elected mayor of that village by the handsome majority of 78 Saturday and the above ticket was swept into office by the electors of Sciotoville. A vote of 285 was cast. The voting strength of Sciotoville is about 350.

According to statements made at Sciotoville Sunday every member of the ticket favoring the incorporation with the exception of David Evans, was elected, the rival ticket going down to defeat. The election held in the Odd Fellows hall passed off smoothly. Much interest had been worked up in it and a big crowd gathered around the Odd Fellows' hall early Saturday evening.

When the news was given out officially that E. E. Hacquard had won out for mayor over C. H. Walden by the big majority of 78 Mr. Hacquard's friends secured the Sciotoville band it paraded over the main streets of the village and Mayor-elect Hacquard's cohorts whooped up things in great shape for an hour or two.

The winning candidates were all serenaded and Sciotoville witnessed a lively night as a result of the election.

A meeting of the new officials who will preside over the destinies of the village, will be held in a few days and an organization effected.

It was stated Monday that back in 1872 Squire Luther Marshall was elected mayor, but later on the incorporation went by default and Sciotoville again became a village. Now it has another mayor and those favoring the incorporation and new turn of affairs are already predicting big things in an industrial way for the town.

Judge Blair Is Named As Receiver

Manchester, O., April 17.—The Adams County Loose Leaf Tobacco Company, incorporated for $40,000, erected and equipped a warehouse at Manchester in 1913, at a cost of $18,000.

Fulton Roush, who holds a second mortgage for $3,400, petitioned the court for a receiver and A. Z. Blair, Portsmouth, was named. The appraisers fixed the valuation at $4,000. Unless the property sells for $4,000 Roush will net he paid in full. The stockholders claim that dissension in the ranks and high salaries to the house force has shortened the life of the company.

CLASSES TO COMBINE NEXT SUNDAY

Next Sunday morning John E. Williams' Bible class and Men's Fellowship Bible class, taught by Attorney B. F. Kimble, of the Second Presbyterian church, will hold a joint meeting. An effort is being made to have 200 present and it is hoped that the two classes will combine into one class, with Rev. George P. Horst, teacher. Rev. Horst will teach the class next Sunday morning.

CHURCH NURSERY PROVES POPULAR

The Second Presbyterian church nursery was used by a large number for the first time Sunday morning and evening. The first section of the Ladies' Aid Society, Mrs. M. L. Bushwaw, chairman, had charge of the nursery. If the nursery is not used after a month or two, it will be discontinued.

Captains Will Meet To Arrange Series

The captains of the various teams in the Masonic Bowling League, are requested to meet at the library in the Masonic Temple this (Monday) evening at 8:30 o'clock to arrange for the series to be bowled between the Ivory Knobs and Cement Specials, winners respectively of the first and second half of the league. Let every captain be present without fail.

W. J. Keyes, President.
F. W. Sheridan, Secretary.

Maxwell

The "Wonder Car"

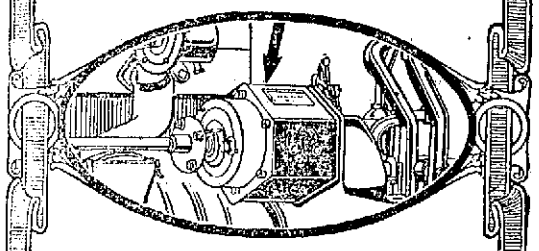

Electric Starting and Lighting

The new Maxwell is equipped with the Simms-Huff Electric Starting and Lighting System.

This system is a single unit type, combining in one instrument the generator and motor.

It is the simplest, "sure-fire" powerful self-starter made and has about one-half the wire of ordinary starters.

We are waiting to take you for a test ride in the car that has broken all low "First-Cost" records, and is breaking all low "After-Cost" records.

One Man Mohair Top *Demountable Rims* *Rain Vision Windshield* **$655** F.O.B. DETROIT *Electric Starter* *Electric Lights* *Magneto Ignition*

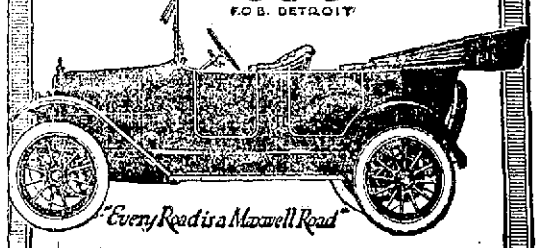

"Every Road is a Maxwell Road"

R. S. PRICHARD, 926 Gallia Street

Wheelersburg To Have A Big Class

Friday, May 19th, is the day set for the Wheelersburg High school commencement. There will be a class of eighteen graduates this year, the largest that ever graduated from Wheelersburg high school. Prof. Wm. E. Smyser, head of the department of English at Ohio Wesleyan University, Delaware, O., will deliver the class address.

Arrangements for the Baccalaureate sermon and class play will be made shortly.

MASS HOURS WILL BE CHANGED

The hours for Sunday services at St. Mary's church will be changed commencing with Sunday, April 30. Masses will be a half hour earlier, or low mass at 7 a. m. and high mass at 9:30. On Easter Sunday low mass will be at 7:30 a. m. and high mass at 10 o'clock.

Cleveland Paving Is Cause Of Suit

August Mordecai, successor of Mordecai and Condon, Cleveland, filed suit against S. Hord in the local common pleas court for damages alleged sustained by failure of the defendant to fulfill an agreement to improve a road.

Prior to March 25, 1912, Mordecai and Condon, it is claimed, contracted with the county commissioners of Cuyahoga county to improve Fairmount boulevard. The contract was taken with the understanding that the defendant would do the work, for which he was to receive 32 cents per cubic yard of excavation and "borrow" and $8.00 per cubic yard for concrete. It was also agreed that the work would be completed in 120 days.

The defendant refused to perform the work, the petition avers, so the plaintiff was compelled to do it. It required 40,758 cubic yards of excavation; 23,718 cubic yards "borrowing", and 155 cubic yards concrete, making a reasonable cost of $27,267.58, the plaintiff contends. The work, it is asserted, could have been done by the defendant for $22,122.32. Damages for $5,145.26 with interest from January 1, 1913, is asked.

Thompson, Hine and Story, Cleveland, and Milner, Miller and Searl, this city, represent the plaintiff.

TO ATTEND RALLY

On Tuesday evening Rev. Geo. P. Horst, W. W. Gates, W. W. Bauer, Fred B. Winter, Attorney B. F. Kimble, F. E. Bauer, W. L. Leedom, and George Carlyle, pastor, Bible school superintendent and members of the Men's Bible classes, respectively, will go to Augusta, Ky., where they have been invited to a joint rally held by Bible classes of Augusta.

Woman Is Cared For

Mrs. Sabilla Hilliard, of Ashland, Ky., who came here Saturday and tried to admit herself to the Home for Aged Women, was taken charge of by the Salvation Army officers. They have temporarily placed her in comfortable quarters at the Harrison boarding house on Front street, and meanwhile will try to communicate with her relatives.

Meehan At The Bismarck

Eddie Meehan, who for the past two years had been employed as a bartender in the Senate Cafe, has resigned and has accepted a similar position in the Bismarck on Gallia street. His successor at the Senate is Eddie Riley.

The Portsmouth Daily Times

SUBSCRIPTION—$5.00 per year, by Carrier.
By Mail, per year, $4.00; 6 months, $2.00; 3 months, $1.00.

The Times Publishing Co.

CHILLICOTHE AND FRONT STREETS

VALLEE HAROLD AND HARRY E. TAYLOR, Editors.
GEORGE M. TAYLOR, Managing Editor.

Entered at Postoffice at Portsmouth, O., as Second Class Mail Matter.

WHEN AWAY FROM HOME
You Can Get The Times At The Following News Stands:
CINCINNATI, OHIO: Fountain News Co., Fountain Square
COLUMBUS, OHIO: A. T. Butler (News Agent), Union Station.
Oppenheim News Company, Gay and High Streets.
DAYTON, OHIO: Greater Dayton News Co.
CHILLICOTHE, OHIO: Peter Boka (News Stand), Main Street
INDIANAPOLIS, Ind., C. J. Lindsay, News Agt.
HUNTINGTON, W. VA., H. G. Hoffman, Newsdealer

MEMBER AUDIT BUREAU OF CIRCULATIONS.

ADVERTISING DEPARTMENT
ROBERT E. WARD,
Foreign Advertising Manager.

EASTERN OFFICE.
Brunswick Building,
225 Fifth Avenue,
New York.
Mad. Sq. 3154.

WESTERN OFFICE.
Advertising Building,
123 W. Madison Street,
Chicago.
Randolph 4977.

MANY MEN OF MANY MINDS

A reader has conceived the idea that this paper should get weary in well doing. You never stopped, says he, until you got road paving underwar. That wasn't accomplished until you were campaigning for planting fruit trees, now you are promoting bigger and better crops with your corn contest, and now you are beginning to talk about boys and girls raising potatoes. Seems to me you ought to get tired and stop sometime.

We can't believe he was exactly displeased, but, perhaps, he is a trifle annoyed and back in his mind lay the half formed conviction that we were wasting energy in agitating so many improvements. There is one vital point, if this be so, that he does not take into just consideration. Nothing is truer than that many men are of many minds. You can by showing the way, influence a number to take a certain course, but not all; you can, by proper presentation, lead others, but not all, to plant apple trees, and so on.

Twenty years ago there was not a more woe begone and a worse unkempt town along the whole river than Portsmouth; now it is one of the most beautiful and has the best streets. We can see the day when Scioto will have roads unsurpassed by those of any other county. Tens of thousands of fruit trees have been and are being planted and in less than a decade they will be a potent factor in the increasing wealth and health of the community. Some direction has been given to more profitable soil production and that will gain impetus every year. We are satisfied, on the whole, with progress made, but not contented. We have a conviction that Scioto county can be far advanced in diverse ways until it will become the most prosperous, as it is the fairest in all the state. Every soul in it loves it, he ought to be so proud of it as to give the full strength of his energies and abilities to its continuous and wondrous development. Nowhere on earth is there prospect more pleasing than those which unfold from the top of the Alleghenies, Mount Joy or other crests; no other city is so captivatingly situated as our own Peerless Portsmouth. But there ought to be thousands of head of sheep and cattle grazing on the denuded hillsides, veritable millions of apple and peach trees weaving the witchery of blossom and color over them, the sweet odor of broken sod coming from every valley and level, dozens of such brick plants as we have in the Ohio valley, at Sciotoville, South Webster, Fire Brick and Scioto Furnace, sending up their columns of smoke as the token of enterprise and prosperity, and Portsmouth the most beautiful and orderly of all cities. All these things will come, may not all in our time, but still will we be content when the command comes for rest, for there will be other minds, perhaps, more effective to suggest and enthuse, and may be of some of these things it will be said to our high credit, as it was in a discussing of highway paving, but a moment ago: "Well, no one is more responsible for it than The Times; you put it before the people and kept it before them until it went through."

The late Bishop Dudley, of Kentucky, used to tell a story about the prayer of a river captain for a family which had lost its all during one of the floods of the Mississippi river. As Bishop Dudley recounted the incident a meeting was held to take up a collection for the destitute family. An old captain of a Mississippi steamer was called upon to pray. He prayed:

Oh, Lord, we beg you care for this destitute family; Lord send to them clothes to cover them, and provisions to feed them; send to them a barrel of flour, and a barrel of meal, and a barrel of potatoes, and a barrel of onions, and a barrel of salt, and a barrel of pepper. O, Hell, Lord, that's too d—n much pepper.

Now listen to this. They've been serving adulterated Hamburgers to the people of Springfield. That is truly the straw that breaks the camel's back. All else might be adulterated but we thought the hamburger would still be pure and fresh and oderiferous.

IN THE CITY---SHOPPING IN THE SATURDAY NIGHT CROWD

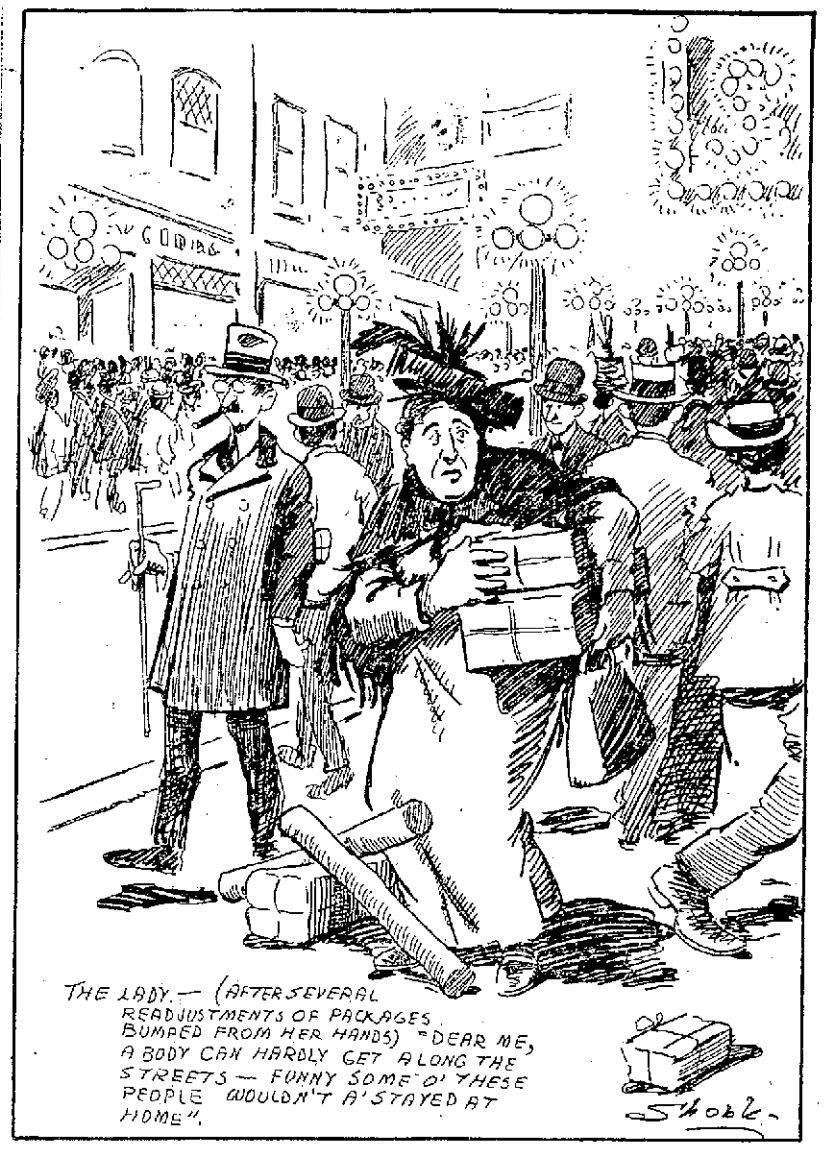

PRIMARIES APRIL 25TH

A meeting of Democrats representing each county in the Sixth Congressional district was held at Portsmouth a short time ago to consider candidates for delegates and alternates to the Democratic national convention. This meeting was called by the state central committeeman of the district after it looked as though candidacies for delegates would go by default, no names having been mentioned in any of the counties. In each county the controlling committee was asked to name representative men, as many as desired, to represent the county, and this was done, there being an excellent attendance at the meeting, each county being well represented. After canvassing the situation two names were recommended for delegate and two for alternate, this being done unanimously and apparently to the satisfaction of all. Those recommended were John Wood, of Brown county, and Harry E. Taylor, of Scioto county, for delegates; C. C. Kesler, of Highland county, and C. L. Kline, of Clermont county, for alternates.

As the result of a factional rumpus in Brown county a third candidacy has been injected into the race for delegate in the person of a Mr. Pearson, the idea being to embarrass or defeat Mr. Wood.

Mr. Pearson had a right to be a candidate if he so desired, but we contend that considering the fact that Scioto county went into the meeting, took part in its deliberations, and acquiesced in the result, it is a moral obligation upon the party locally to support the candidates suggested at the meeting. We would not be understood as begging for votes for ourselves. We do urge the Democrats of this county to support Mr. John Wood. If they feel like voting for Mr. Pearson for any reason, vote for him, and vote for Mr. Wood also. Give them both to Brown county and be done with it.

We would rather not get a vote than have our own county go back upon the agreement made here. Such a course is not the kind of politics we play, and we don't want any of our friends to play it.

And finally—will not the Democrats of Scioto county take enough interest in the primaries that are to be held on April 25th to go to the polls and express their convictions? However you may vote, make it a point to vote.

And what we said above applies to the Republicans with equal force. They have the same situation in the district, two candidates from Brown county and one from Scioto.

These be the days when a little stroll out in the country is about the most enjoyable thing in the world. We wandered around Brush Creek for several hours Sunday morning and we know.

A fashion note says skirts will be longer next year. Eventually the men will be compelled to go back to the vaudeville shows for entertainment.—Springfield Telegraph.

WE WON'T RISK IT, THOUGH

The Jackson Herald comes forward to remark that we need not be worried about any of our noble citizenship being tainted by contact with her Fall Festivals of iniquity, and mildly intimates that it would take more than what happened in Jackson last Fall to phase our bravest and best. And then to rub it in the Herald cites our Pilgrims to the recent get-together at Jackson as a basis for its conclusions! That is what we call hitting below the belt. But here is what the Herald has to say:

"The esteemed editor of the Portsmouth Times, after reading the statement of Attorney Powell, in the Herald, relative to the festival here last fall and its connection with the proceedings of ousting Chief-of-Police Jacobs, is very much shocked and trembles to think what would have happened to any of his River City people should they have ventured into this section of iniquity.

"It's a little hard for us to imagine a fall festival here possessing any exciting features which would make any difference to Portsmouth people, particularly since a number of their political saints sat alongside of us at the recent 'get-together' Republican pow-wow here and took in the whole blamed thing and thought it was real.

"But, in the event, that they might reap some bad influence by attending any of the Jackson festivities, we do want to say that they should not get excited over the situation as set forth by the local attorney.

"The chief of police was upheld by the common pleas court in his position in the matter and while at present we are not in a position to discuss the case on its merits, we do want to assure Mr. Taylor and his Portsmouth friends that our fall festival isn't much behind his own far-famed 'Korn Karnival.'"

Courteously, but firmly, the police authorities have set out to enforce the traffic regulations of the city. They are pointing out faults to drivers and explaining the law for their future guidance. That is right and no one ought to complain. If after being warned persons continue to violate the law, they ought to be arrested and fined. That may have a salutory effect and secure obedience. For with the number of automobiles in Portsmouth it is absolutely essential that there be some system and strict regulation.

A grand opera entitled "Noah" is announced from the other side. More stuff about preparedness, probably.—Boston Daily Advertiser.

John B. Stanchfield says that smuggling appeals to woman's sense of economy. Perhaps the trouble lies in the fact that Uncle Sam is no lady.—Chicago News.

Considering the condition his railroads are in, Senor Carranza appears rather too squeamish about issuing passes on them.—Dallas News.

NEW-YORK-DAY-BY-DAY.

BY O. O. McINTYRE.

New York, April 17—Claudia Wheeler, an actress, does not need a press agent, she does her own press work ably assisted by her husband, A. G. Wheeler, Jr., a prominent clubman. Mr. Wheeler sought sanctuary in the Union League Club in Fifth avenue the other afternoon and allowed himself to be besieged.

Mrs. Wheeler asserts that Mr. Wheeler owes her a bale or so of alimony. She was accompanied by a lawyer and a deputy sheriff but failed to "get" him. It is not known whether Mr. Wheeler owes the wife money or not. She says he does and he has nothing to say. According to the news hounds he did not even make a sign. He just sat placidly puffing a panatelle. All clubmen smoke panatellas you know.

At any rate he caused Mrs. Wheeler to smash into the front pages of all the New York newspapers with her latest pictures which she had quite handy and he has helped her to more publicity than any other actress has received in many a day. Perhaps Mrs. Wheeler may be induced to forgive him for this service. Certainly she owes him something.

Acton Davies, the dramatic critic, stopped in front of a cafe the other day for the usual purpose. When he came out his fine brindle bull-dog had disappeared.

He sought in vain for the canine but it was not to be found. The next morning loving friends caused to be inserted in the papers—this ad:

"Anyone who does not wish to see a dramatic critic suffer—if there be such—may earn a substantial reward by returning to Acton Davies his brindle bull-dog. P. S. It is not really his dog he borrowed it from a lady friend to take out for an airing."

There is always a penalty of fame. The announcement has been made by the Paducah Sun that the Irvin S. Cobb Cigar Company has filed articles of incorporation. Also, that this concern will put out only the Irvin S. Cobb cigar. A rumor also says that Mr. Cobb, the well known New York diner out, will be sent a box of the smokes. It is believed he will survive the ordeal all right for he recently spent some time on the bloody battlefields of Europe and was untouched. In fact he used to have to brush the shrapnel off his typewriter while dashing off pieces for home papers.

Hail the brute! Last week there was a flower show at Grand Central Palace. The buzzing ladies in charge asked Richard Fletcher for an original idea for the affair.

"Why not have Dr. Waite mix the coffee?" he inquired naively.

The grass in City Hall Park is green, and with the return of the robins comes the annual exodus of hobos. It is estimated that by the end of the week 10,000 knights of the side-door Pullman, who have been wintering in New York will begin the grand trip west.

"Summertime Jack," who has carved his moniker on every water tank from Omaha to Andover Junction, and "Angel Red" his girl pardner, were the first to start westward. They expect to go to the harvest fields where they will work for a time for $7 a day. Enough to keep them through the winter months in New York where they play the table de hotes and drink the vin ordinaire.

A carefree lot these winter hobos. Somehow they live in New York on very little and they have plenty to eat and drink. Perhaps "Summertime Jack", who is a scholar, knows why it is. Said he to a New York reporter: "Son read your bible sometime. Do you remember where it says: 'Consider the lily!' Well I can't exactly quote it but it goes on to say that they toil not but they have better clothes than mortals. That is because mortals worry too much about their next meal. I never do and I always get it. There is a fixed law governing those things."

New Dining Cars Ordered

The Chesapeake and Ohio railway has ordered five new dining cars.

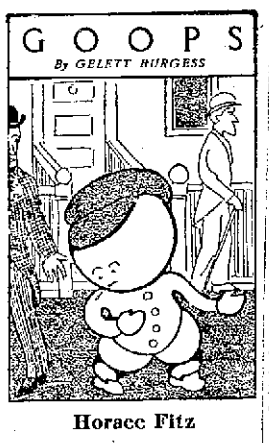

Horace Fitz

I know a Goop
named Horace Fitz,
Who really, yes,
he *really* spits!
He thinks it's smart—
or else, he knows
No better manners,
I suppose.
But *you* are not
a Goop—you know
That spitting is
considered low!

Don't Be A Goop!

When Love Grows Cold

Your many charms, dear heart,
I more and more adore;
We'll never drift apart
Unless, perchance, you snore.
—Youngstown Telegram

I'll stick to you like glue,
Through every day and year;
I'll freeze to you, till you
Start eating onions, dear.
—Houston Post

I'll stand for these dear ones,
And will not turn you out;
But all our loving's done
If you eat sauer kraut.
—Memphis Commercial Appeal

Yes, sweetheart, I repeat,
My love you'll never lack;
Unless, mayhap, your feet,
You warm upon my back.
—Newark Daily Advocate.

I'll always love you, sweet—
Of that you need not fear—
Unless you make me eat
Warmed over supper, dear.
—Sheridan, Ark., Headlight.

I'll always love you, Mary
Forever and a-day,
If you're not too contrary
To let me have my way.

Glad She Stays Home Once In Awhile

Mrs. L. Emanuel of 107th street will be at home Thursday afternoon, March 26.—New York Mail.

Some Job, This

Wanted—Three girls to sew on pants.—Ad in Columbus Dispatch.

What Is So Rare As Love In A Pig Pen

J. M. Covey is building a fine hog house, all ready for a stove. Listen for the wedding bells.—Askaloosa (Ia.) Herald.

She Doesn't Need Any College Education

A visiting young lady with a winning smile and winsome looks certainly reaped a rich harvest in Harrodsburg. She was selling some article or other for which she was to be given a scholarship to college, so ran her song, and the way she gathered in the shekels from the "old boys" of the city was a shame. Many of them whom we figured wouldn't give a dime to see the battle of Verdun, readily shelled out five of them for something they could not afterward recall—Harrodsburg, (Ky.) Democrat.

The Song of the Gardner

Tell me not in mournful numbers,
They are but an empty dream—
Those seed catalogues I'm getting—
And are not just what they seem.

I have spent my hard earned money,
Tightly to the seeds I've clung,
As I've lugged them often homeward,
Just to find that I've been stung.
—Akron Beacon Journal.

She's Got Us Shakin 'In Our Boots

The thing seems contagious. Spring, also, seems to have started in on a campaign of frightfulness.—Philadelphia Inquirer.

No One Stole This From Him

At any rate, universal military service is one policy Mr. Bryan cannot claim to have originated. —Pittsburgh Dispatch.

Prepared For The Worst Now

A New York concern has just shipped 500 typewriters to Lisson. Evidently Portugal's diplomats were unprepared for war, too.—Detroit Free Press.

How About This, Warren?

While Senator Harding is looking around for keynotes it will not be the fault of a well known resident of Oyster Bay if he misses the tuneful pipe of the guacharo bird. —Grand Rapids Press.

Reminded of Him

"Did the burglars upset your house much?"

"Terribly. When I entered and saw everything upside down my first thought was that Jim had come home unexpectedly and changed his clothes."—Detroit Free Press.

Unusual Celerity

A lady who had just received an interesting bit of news said to her little daughter:

"Marjorie, dear, auntie has a new baby, and now mama is the baby's aunt, papa is the baby's uncle, and you are her little cousin."

"Well," said Marjorie, wonderingly, "wasn't that arranged quick?"—Boston Transcript.

POLLY AND HER PALS

Pa Is Twice A Hero

By CLIFF STERRETT

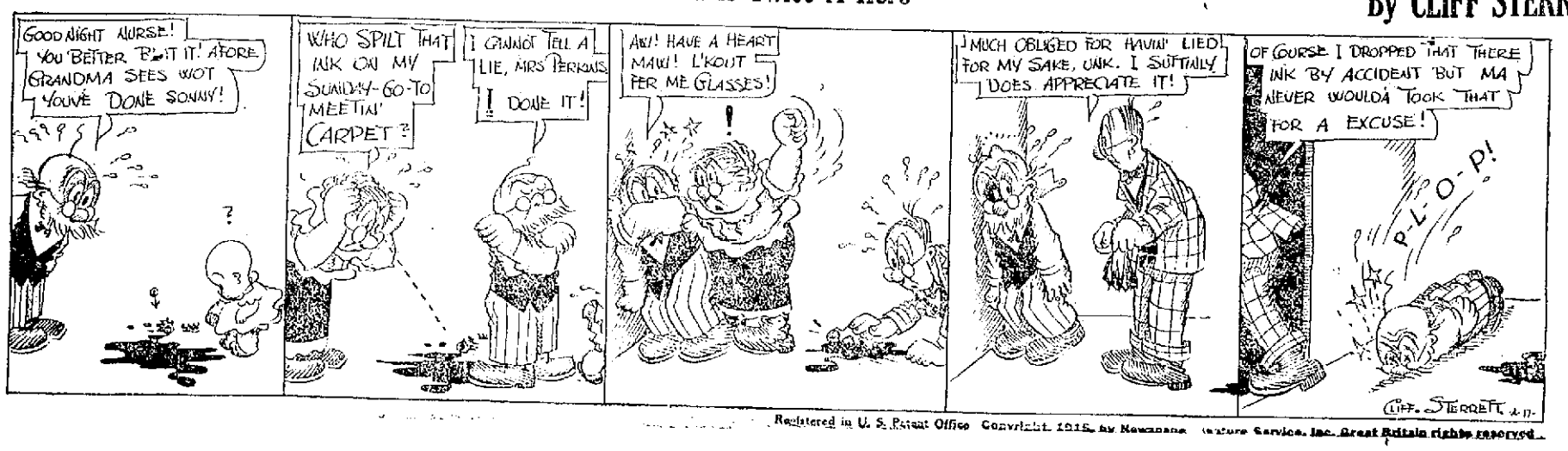

Registered in U. S. Patent Office Copyright, 1916, by Newspaper Feature Service, Inc. Great Britain rights reserved.

THE NOON EXTRA

EDITION OF The Portsmouth Daily Times

ELEVEN O'CLOCK (Associated Press Leased Wire) PORTSMOUTH, OHIO MONDAY, APRIL 17, 1916. Established April 20, 1914. PRICE ONE CENT.

VILLA'S BODY REPORTED FOUND

TROOPS WILL BE WITHDRAWN IF BANDIT LEADER IS DEAD

CARRANZA'S NEPHEW SAID TO HAVE EXHUMED VILLA'S CORPSE FROM TWO WEEKS OLD GRAVE

El Paso, Texas, April 17.—Mexican Consul Garcia late yesterday announced that messages had been received at military headquarters in Juarez from telegraph operators at Madera and Cusihuriac that the body of Villa was being brought into Gusi and that it would be taken later to Chihuahua City. Consul Garcia said that he had wired to the military commander at Madera for confirmation of the reports. Neither telegraph operator stated where the body of Villa was found. Consul Garcia announced that he had received messages from San Antonio (Mexico) that a special train was being made up at that point to take the body of Villa to Chihuahua City. He stated that the body was being brought to San Antonio by Carlos Carranza, a nephew of General Carranza.

Washington, D. C., April 17.—War department officials announced that none of the overnight despatches or early telegrams brought any confirmation of the finding of the body of Francisco Villa.

Washington, D. C., April 17.—Definite information regarding the fate of Francisco Villa was eagerly awaited by administration officials today.

If the bandit chief is dead, as reported, in unofficial advices from the border, the American troops will be recalled from Mexico at once, according to an official announcement.

Latest reports, saying that the bandit's body had been dug up from a two weeks' old grave by a nephew of General Carranza, and was being taken to Chihuahua City, focused interest on American Consul Letcher at that place. Officials looked to him to throw light on the authenticity of the many reports regarding Villa's death and also to promptly identify the body if possible.

AMERICAN AVIATORS STRANDED IN THE DESERT; FRIENDLY MEXICAN FARMER BRINGS THEM SAFELY INTO U. S. CAMP

Mexican farmer bringing U. S. flying men into camp.

CARRANZA SOLDIERS JOINED IN ATTACK ON AMERICANS AT PARRAL

Washington, D. C., April 17.—President Wilson and Secretary Baker had before them today the first direct official information of the attack on American soldiers at Parral. It was a report from Brigadier General Pershing, and, while it relieved fears that the American cavalry force had been wiped out, it indicated that the incident was far more serious than was at first supposed. The report said that 300 Carranza soldiers joined civilians in the attack. The casualties were two Americans killed and six wounded, including Major Frank Tompkins slightly wounded. Forty Mexican soldiers were killed and one civilian wounded.

Latest developments in the situation were read with keen interest by congressmen who realize that the death of Villa would end all diplomatic negotiations over Carranza's proposal for a withdrawal of the American forces in Mexico.

AIR RAID ON TURK CAPITAL

Constantinople, April 17—Two hostile aeroplanes have flown over Constantinople, dropping bombs on villages nearby, the war office announced today, but no damage was done.

TURKISH FORCES EJECTED

Petrograd, April 17—Announcement was made by the war office today that Turkish assaults to meet the Turkish plan was, by sudden pressure of the Russian right flank, to cause the removal of Rusian troops from the center to the Black Sea coast. Relying upon the consequent weakening center, the Turks then hurled their main forces west of Erzerum, hoping to break through and compel the coast group of Russians to retreat until surrounded and cut off from their communications. But the Russian forces were able successfully to meet the Turkish assaults without giving way, and after six days of fierce fighting, the Turks fell back, and the Russians after taking prisoner a considerable number of Turkish troops, resumed the advance.

PRICE OF BIBLES HAS GONE UP

New York, April 17.—The price of Bibles has increased and is likely to advance still further because of the war. Statements issued by religious publication societies show that the expense of publishing prayer books, hymnals and other religious volumes, is so much higher than before that the buyers have been obliged to pay nearly double the prices of last year. This is due mainly to the advance in the cost of paper, leather and glue.

Don't let another sun set with your WANT untold. Use the TIMES which reaches over 9,000 homes every day.

VEHICLES TAKING LIQUOR INTO WEST VA. TO BE CONFISCATED

Charleston, W. Va., April 17.—Vehicles used for conveying intoxicants into West Virginia from states in which saloon licenses are granted, will be confiscated from this time on by the department of prohibition. This policy was adopted after officers along the line of Putnam and Kanawha counties arrested three alleged bootleggers with a large supply of whiskey being hauled in a wagon drawn by two mules. The team and wagon as well as the liquor, were confiscated.

Fred O. Blue, the prohibition commissioner, announced that automobiles, wagons, buggies and teams will be confiscated when in use by offenders against the prohibition law.

DOCUMENT TO BE SENT TO BERLIN IS WILSON'S FINAL WORD ON THE SHIP CONTROVERSY

Washington, D. C., April 17—The American government's statement of its case against Germany in the submarine controversy probably will go forward today. It is said to be ready for transmission to Berlin. President Wilson, in frequent consultation with Secretary Lansing, worked practically all day yesterday on the communication in which Germany will be called to account for numerous attacks upon merchant ships with Americans aboard. The document is designed as the final word of the United States on the subject. Additional instructions from the German government to Count Bernstorff, the German ambassador, were awaited at the German embassy early today. Unofficial advices said that such instructions had been sent from Berlin.

No report had reached the state department early today from Ambassador Gerard regarding a conference he is reported to have had with officials of the Berlin foreign office. It is regarded as not unlikely that the German ambassador may call at the state department to ascertain, if possible, the views of the Washington government and possibly to express the views of his government.

Every day that the TIMES is published, builders list their bargains on TIMES WANT AD page.

TURKS FAIL IN EFFORT TO CHECK RUSSIAN ADVANCE

Petrograd—(Via London)—April 17.—The supreme effort of the Turkish forces to oppose the further westward progress of the Russian central armies, operating beyond Erzerum, recently culminated in a stubborn six days' battle, the importance of which is scarcely suggested in the brief mention in the official communication. The Turks not only made a determined stand along the whole front from the Black Sea coast to Bitlis, but organized an offensive campaign, the evident intention of which was to recapture Erzerum.

The first step in carrying out the Turkish plan was, by sudden pressure of the Russian right flank, to cause the removal of Rusian troops from the center to the Black Sea coast. Relying upon the consequent weakening center, the Turks then hurled their main forces west of Erzerum, hoping to break through and compel the coast group of Russians to retreat until surrounded and cut off from their communications. But the Russian forces were able successfully to meet the Turkish assaults without giving way, and after six days of fierce fighting, the Turks fell back, and the Russians after taking prisoner a considerable number of Turkish troops, resumed the advance.

BOMBARD FRENCH POSITIONS

Paris, April 17—French positions in Avocourt wood and on the front from Dead Man's Hill to Cumieres were bombarded yesterday. There wer no infantry attacks, the official report of the afternoon says. To the east of the Meuse the night was calm, except for artillery activity at Haudromont wood.

Seek a position through TIMES WANT ADS. Employers of labor read them carefully.

NORWEGIAN SHIP SUNK

London, April 17—Lloyd's announces that the Norwegian steamship Pusnataff and the British steamship Fairport, 3833 tons, have been sunk. The crews were saved.

WEATHER

Ohio—Fair tonight and Tuesday. Cooler in southeast portion tonight. Strong west wind.

LYRIC

10c TODAY 10c

Kathlyn Williams & Tyrone Power

In Selig's $50,000 production

Thou Shalt Not Covet

An unusual feature in every sense—real stars, faultless direction, perfect photography, a story fairly galvanic with swift moving, vivid action. Kathlyn Williams battles with an enraged leopard, a fight to death between tiger and leopard, a gigantic ocean liner sinks in the night with thousands aboard.

DON'T MISS THIS WONDERFUL PICTURE

Arcana Today! 2 PART DRAMA FEATURING MARY FULLER "Madame Cubist" | "Pipe Dreams" 1 PART VICTOR COMEDY | "The Turtle Doves" REX COMEDY-DRAMA FEATURING DOUGLAS MONROE

Exhibit Today | The Iron Claw FEATURING PEARL WHITE AND SHELTON LEWIS | TODAY'S EPISODE "The House of Happiness" | "Boardbill Dodgers" STARLIGHT COMEDY | "Peculiar Patients' Pranks" PATHE PHUNFILM

KEEPING ABREAST WITH SPORTING TREND

We said everybody works but father
But didn't mean it in just that way
He worked for fifty years and earned
Enjoyment and his R. & J.

R. and J. Big Havana
At Every Stand

The Rickey-Johnson Co.
Phone 1444-X

SPIDERS NEVER HAD LOOK IN WITH DOYLE'S ROOKIES

Shooting the pill all over the lot, displaying big gobs of pepper and cavorting on the diamond like a regular band of ball players the Rookies Sunday at Millbrook walloped the Spiders by a score of 16 to 0, piling up eight runs in the first inning. The bleeding and bruised Spiders never had a chance.

Pitchers King and Gaffen of the Rookies looked like a pair of big leaguers. They had everything and got away in great shape. Gaffen has been working here this winter. He is under contract to play in Huntington and has been working out here with the Rookies.

Score by innings:

	1	2	3	4	5	6	7	8	9	
Spiders	0	0	0	0	0	0	0	0	0	0
Rookies	8	0	1	1	5	0	0	x		16

Batteries—Meyers, Grice and Thimsen; King, Gaffen and Dougan, McDaniels. Umpire—Yeager.

BETWEEN INNINGS

Johnson, a local boy who played with the Rookies, slammed out a home run, a triple and two singles.

Winny looked fine on that old first sack and he takes a healthy cut at the globule.

Andrews at short looks not unlike Howdy Caton both at the bat and in the field.

Manager Spencer observed the actions of the perspiring athletes from the grand stand as did Prof. Wm. Doyle.

The Rookies made 17 hits and the Spiders 4.

The Colts and the Vets will battle next Sunday. Bush, Spencer, Jacobus and McHenry will be in this game.

Nixon of the Rookies handles himself like a real ball player. McDaniels also caught in his usual steady manner.

Joe Brennan, who played in the Carolina Association was on second for the Spiders.

From now on there will be much activity in Millbrook as the Rookies and the Portsmouth leaguers will be batting each other for fair.

Transportation Sent To Local Players

President Wm. Gableman of the local team Monday sent transportation to the following players, who will report here Wednesday April 19:

L. E. Bauer, Brooklyn; Wm. Sebnakus and Joe Bush, Albany, N. Y.; Stewart Dilts, Roseville, O.; C. E. Killion, Terre Haute, Ind.; Oliver Smith and Pearl Weaver, Lancaster, O.; Stewart Jacobus, Albert Retelle, G. A. Young and Dunham Fisher, of Cincinnati; Wilbur Cost, Youngstown, Wid C. Mathews, of Metropolis, Ill.; M. L. Hunt, of Quaker City, O.; George C. Little, of Peoria, Ill. and Austin McHenry, of Adams county.

A. A. Opens Tuesday

Every manager in the American Association believes he has strengthened his team for the championship campaign which begins Tuesday April 18. The big "double A" league profited in many instances from the end of the baseball war, for the coming of peace made the market for ball players "easier" and permitted a number of clubs to brace weak spots with good men. A training season successful in most cases has put the teams on edge for a hard fight.

Spencer Quits Job To Shape Up Club

From now on Manager Spencer will be on the job. He gave up his position in the plant of the Whitaker-Glessner company Saturday and will now devote all his time to the shaping up of Portsmouth's 1916 Ohio State league team.

"We will have a lot of players report this week and I don't believe we will have much trouble in recruiting another well balanced ball club. Bush, Tost, McHenry, Dilts and Jacobus will give us the nucleus of a good club," Manager Spencer said Sunday at the ball yard.

"I got a couple of pitchers and outfielders coming and they should fill the gap caused by the elevation of McCall, Sharman and Caton."

Played On Same Club

Manager Chas. Spencer of the local team was a member of the Rochester, N. Y., team when Pitcher George McConnell was on this club. McConnell is the elongated twirler who threw the hooks into Cincinnati in the opening game. Klepfer, the Cleveland pitcher, who beat St. Louis Saturday, also played in Rochester with Spencer and McConnell.

Howdy Is Utility Man

Howdy Caton has been retained as the utility man of the Birmingham, Southern league team. Howdy, mind you was sent to center field in the first two games. He looked so small out there that the Dixie bugs had to get a field glass to see the diminutive one.

Seven Clubs Represented

Toledo, April 17.—Members of seven gun clubs were represented at a meeting last night when arrangements were made for the state trap shoot to be held here June 6 to 9 inclusive. It was announced that each prizes will aggregate $1,000 in addition to which many trophies will be given arrangements will be made to entertain 300 marksmen, representing most of the gun clubs in Ohio.

Cy Marshal May Return Here

Fans, how would you like to see Cy Marshall in a Portsmouth uniform again?

Well, from present indications you may be able to do this very thing this summer. Marshall at present is a member of the Topeka, Kan., team of the Western league. He writes President Gableman that he may lose out there and if he does he wants to return to Portsmouth. Marshall was formerly with the Phillies and later joined the Feds. He graduated from the local team to the big league. Marshall says he is in fine shape and is ready to give any club his best services.

Toney Wild, But Effective, Reds Beat Pittsburgh Sunday

NO HARD FEELINGS BETWEEN THESE RIVAL AMERICAN LEAGUE MANAGERS

Managers Donovan and Griffith at opening game.

Just to prove to the spectators at the opening game between the Yankees and the Washingtons that their rivalry was of the most friendly sort, Managers Bill Donovan and Clarke Griffith shook hands.

Cincinnati, April 17.—Cincinnati easily took the first game of the series from Pittsburgh here Sunday 6 to 1. Pittsburgh was forced to use three pitchers, while Toney's wildness kept the large crowd in doubt many times as to what the final result would be.

Chase was put in the game when O'Day sent Mollwitz from the field for disputing a strike which the umpire called on him. The many errors made by the visitors was responsible for several runs. Score:

PITTSBURGH	AB	R	H	PO	A	E
Johnston, lf	5	0	0	13	0	0
Carey, lf	5	0	1	0	0	0
Barney, cf	4	0	0	4	0	1
Hinchman, rf	2	1	1	0	0	0
Wagner, ss	2	0	1	3	4	0
Viox, 3b	3	0	0	0	1	0
Schultz, 2b	4	0	1	1	4	2
Schmidt, c	3	0	0	3	2	0
Miller, p	1	0	0	0	0	0
Hill, p	0	0	0	0	0	0
Cooper, p	1	0	0	0	1	0
xWilson	1	0	0	0	0	0
Totals	31	1	4	24	12	4

CINCINNATI	AB	R	H	PO	A	E
Killefer, cf	5	0	0	2	0	0
Herzog, ss	3	0	0	3	4	0
Williams, lf	4	0	0	3	0	0
Griffith, rf	4	1	2	8	0	0
Groh, 3b	3	1	0	1	1	1
Louden, 2b	4	2	2	2	6	0
Mollwitz, 1b	1	1	1	3	0	0
Chase, 1b	3	1	2	8	0	0
Clarke, c	3	0	1	2	0	0
Toney, p	4	0	1	0	0	0
Totals	34	6	9	27	11	1

xBatted for Hill in the sixth.

Pittsburgh 0 0 0 0 1 0 0 0 0—1
Cincinnati 0 1 3 0 2 0 0 0 x—6

Two Base Hits—Mollwitz, Chase.

Three-Base Hit—Clarke.

Stolen Bases—Herzog, Wagner, Chase 2, Clarke.

Left on bases—Pittsburgh 1, Cincinnati 3.

Bases on Balls—Off Miller 1; off Hill 2; off Toney 8.

Hits and Earned Runs—Off Miller, 3 hits, 1 run in 4 2-3 innings; off Hill, 5 hits, 1 run in 3 1-3 innings; off Cooper 1 hit, no runs in 3 innings; off Toney, 3 hits, no runs in 9 innings. Struck Out—By Hill 2; by Toney 1. Umpires—O'Day and Eason. Time—2:06.

NATIONAL LEAGUE

STANDING OF CLUBS

Clubs	W	L	Pct.
Boston	2	0	1.000
Cincinnati	4	1	.800
Philadelphia	2	1	.667
St. Louis	3	2	.600
Pittsburgh	2	3	.400
New York	1	2	.333
Chicago	1	4	.200
Brooklyn	0	2	.000

YESTERDAY'S RESULTS

Cincinnati 6, Pittsburgh 1.
St. Louis 1, Chicago 0.

GAMES TODAY

Chicago at St. Louis.
New York at Brooklyn.
Boston at Philadelphia.
Pittsburgh at Cincinnati.

AMERICAN LEAGUE

STANDING OF CLUBS

Clubs	W	L	Pct.
Boston	3	0	1.000
St. Louis	3	1	.750
Chicago	3	2	.600
Washington	1	1	.500
New York	1	1	.500
Cleveland	2	2	.500
Detroit	1	4	.200
Philadelphia	0	3	.000

YESTERDAY'S RESULTS

Cleveland 4, Detroit 3.
St. Louis 6, Chicago 5.

GAMES TODAY

St. Louis at Chicago.
Detroit at Cleveland.
Washington at Boston.
Philadelphia at New York.

Comes After Automobile

W. H. Eshelman, who recently gave up his position in the plant of the Whitaker-Glessner company, to locate in Midland, Pa., is now employed in one of the big steel plants in Youngstown. He is in the city to look after the shipment of his car to Youngstown.

BOXFORD
WITH THIS OVAL BUTTON HOLE
Sion Collars
OLDEST BRAND IN AMERICA
SOLD BY REIS BROS.
PORTSMOUTH, OHIO

Merchant Defendant

Through Judge J. P. Purdum, the Ball-Warfield Drug Co. Ironton, filed suit in common pleas court Saturday asking judgment for $135.90 with interest from March 29, 1916, against W. E. Tripp, South Webster. The petition claims that the defendant is indebted to the foregoing sum for merchandise sold.

CHARLES D. SCUDDER
General Insurance
ROOM 26 FIRST NATIONAL BANK BUILDING
PHONE 1505

The Baldwin Pianos
Grand Prix, Paris, 1900
The Grand Prize, St. Louis 1904
FLOYD E. STEARNS, Mgr.
822 Chillicothe Street

SHERIFF'S SALE OF CHATTEL PROPERTY

A. J. Colburn, Trustee, et al., Plaintiff,
Vs.
G. Yancy Ligon, et al., Defendant.

In pursuance of an Order of Sale issued from the Clerk's office of the Court of Common Pleas of Scioto County, Ohio, on the 6th day of April 1916, and to me directed in the case above named, I will expose to Sale at Public Auction at the Door of the Court House in Portsmouth, Scioto County, Ohio, on Thursday the 20th day of April 1916, at 1 o'clock in the afternoon of said day, the following Goods and Chattels, to-wit:

One Automobile, known and described as a five passenger Studebaker "Six" touring car of 1915 model and numbered serial No. 501890, Motor No. 15966.

Anyone wishing to inspect the above described automobile will find the same at the stable of the Scioto Fire Brick company at Sciotoville, O.

Terms of Sale: Cash on day of sale.

Taken as the property of C. Yancy Ligon to satisfy a judgment in favor of A. J. Colburn, Trustee, et al.

E. W. SMITH,
Sheriff of Scioto County, Ohio.
Johnson and Johnson, Attys.
April 10 & 17

THE TEMPLE THEATRE
Early run pictures from the world's best producers
Eleventh, near Lawson

STRAND THEATRE
LAWSON STREET
Universal Program
Four reels of best pictures with appropriate music, 5 cents.

TAKE YOUR PRESCRIPTIONS TO STEWART'S

The Great American Smoke—"Bull" Durham

Fall in line with hundreds of thousands of red-blooded smokers of the good old U.S.A. Smoke the cigarette tobacco that's been an American institution for three generations—"Bull" Durham. The rich, relishy, star-spangled taste of "Bull" puts the national spirit of get-up-and-hustle into your hand-rolled cigarette. "Bull" is the freshest, snappiest, liveliest of smokes.

GENUINE
"BULL" DURHAM
SMOKING TOBACCO

"Roll your own" with "Bull" Durham and you'll find far greater satisfaction in your cigarette than you ever did before. Made of the richest, mildest leaf grown. "Bull" has a delightful mellow-sweet flavor found in no other tobacco. And its aromatic fragrance is supremely unique. Men who never smoked cigarettes before are now "rolling their own" with "Bull" Durham.

Ask for FREE package of "papers" with each 5c sack.

FREE An Illustrated Booklet, showing correct way to "Roll Your Own" Cigarettes, and a package of cigarette papers, will both be mailed, free, to any address in U.S. on request. Address "Bull" Durham, Durham, N.C.

THE AMERICAN TOBACCO CO.

YANKEES BEATEN

The fast Yankee baseball nine lost their first game of the season Sunday afternoon at Si Straus park by the score of 6 to 5, ten innings, the Navies coming out the winners. The game was hard fought all the way through, the Yankees being in the lead until the eighth inning. The Navies pounded out a victory after Musser mounted the hill for the Yankees. Ratcliffe, Musser and James worked for the Yankees while Sam Mewery and Gardner were in the points for the winners.

THREE GAMES BOOKED

On next Sunday the Colts and Vets of the Portsmouth team will play a game in Millbrook. On Sunday April 30 the Ohio State leaguers, who will fly the Portsmouth flag this year, will play the steel plant team.

On Sunday May 7 the team will play the strong Wiedeman club of Cincinnati in Millbrook.

PIRATES GET KNABE

Pittsburgh, April 17.—Otto Knabe, former manager of the Baltimore Federal league team, was signed by the Pittsburgh National League club, according to an announcement here today.

Mrs. William Walker, of 1214 Ninth street, entered the Hempstead hospital Saturday and submitted to a successful operation for appendicitis.

Every day that THE TIMES is published, builders list their bargains on TIMES WANT AD page.

SPORT SALAD

Ty Cobb made two hits in the Cleveland Detroit game Sunday, but Speaker went him one better and lined out three.

Graney's triple with two out beat Detroit yesterday, Cleveland winning 6 to 5.

The Chicago White Sox used 17 players yesterday, but the St. Louis Browns beat them 6 to 5.

The Washington Americans beat Providence at Rock Point, R. I., 7 to 4.

Elkins, W. Va., April 17—Shirley Phillips, aged 16, of Harding, W. Va., was instantly killed Sunday when struck by a ball pitched by J. E. Slaughter, of Weaver, in a baseball game between rival teams from the two towns.

Reds Need Outfielder

Cincinnati, April 17.—The Cincinnati Reds are fishing for a right-handed batter who is likewise a good outfielder. "There seems to be a strange scarcity in right hand batsmen among the outfielders now available," said President August Herrmann. "We simply must have one. I can't tell at present where we will find him, but we have to have him in the immediate future."

Must Hold Squad Down

Ironton, April 17.—Portsmouth high school is desirous of bringing a track team numbering fifteen men to this city to participate in the dual field meet to be staged at Beechwood Park May 13 but it is likely that they will be limited to about ten men, as the sport is new in this city and will not draw as well as football and the expenses will mount higher, so the P. H. S. officials will be asked to hold their squad down if possible.

MONEY TO LOAN
On Portsmouth, New Boston and Sciotoville real estate. The Portsmouth German Building and Loan Association Co., Edgar F. Draper, Secretary, Masonic Temple. 1-tf

BRING PRESCRIPTIONS HERE
Let us fill the prescription the doctor gives you. We can wholly be relied upon to put them up correctly. We are certain of what we do when we fill prescriptions. We read the doctor's orders carefully and use only ingredients he tells us to. We are extremely careful not to make the slightest mistake. This is the most important.
GEORGE FREUND
DRUGGIST
GALLIA AND OFFNERE STREETS

NOTICE
To All Gas Consumers
When using a gas range, if the flame blackens the utensil, it is because the burners need cleaning and adjusting. If the flame in the heating stove is yellow, it is due to the same cause.
If you are having any of these troubles, notify us, and we will have a man call and adjust your stove.
The Portsmouth Gas Co.

NEW PATTERNS
Have Arrived. An expert tailor at your service.
McGARRY THE TAILOR 821 Gallia

April Is The Month
TO SOW LAWN AND BLUE GRASS SEED
Our stock of garden and flowers is complete and reliable—Everything fresh and will grow.
SPRING FLOWERING BULBS JUST ARRIVED
Quality and not quantity is our motto.
A trial will convince you.
The Fisher & Streich Pharmacy
Sixth and Chillicothe Streets

SPECIAL ROUND TRIP RATES VIA C&O
Hot Springs, Ark. $35.40
Hot Springs, Va. $12.90
on sale daily, three months return limit.
HOMESEEKERS' RATES
March 21, April 4 and 18th
Lynchburg, Va. $12.75
Norfolk, Va. $17.40
Petersburg Va. $15.50
Richmond, Va. $15.50
Return limit 16 days, also round trip rates to points in Florida, Georgia, North and South Carolina, return limit 22 days.
Ask about special one way rates to the West.
Ticket office corner Second and Chillicothe streets.
D. A. GRIMES, Agt.

Special Homeseekers' Rates Via N&W
Tickets on sale first and third Tuesdays of each month.
Final limit 16 days.
Norfolk, Va. $17.40
Petersburg, Va. $15.50
Lynchburg, Va. $12.75
Farmville, Va. $14.15
Richmond, Va. $15.50
Winston-Salem, N. C. $15.15
Roanoke, Va. $11.55
Extremely low rates to points in Florida, North and South Carolina, and Georgia, limit 22 days.
Solid steel electric lighted trains, superb Dining car service. For full information call on or address
R. E. SCOTT
Passenger Agent.
City Ticket Office Sixth Street, Opposite Post Office

The Portsmouth Daily Times

SUBSCRIPTION—$4.00 per year, by Carrier.
By Mail, per year, $4.00; 6 months, $2.00; 3 months, $1.00.

The Times Publishing Co.

CHILLICOTHE AND FRONT STREETS

VALLEE HAROLD AND HARRY E. TAYLOR, Editors.
GEORGE M. TAYLOR, Managing Editor.

WHEN AWAY FROM HOME
You Can Get The Times At The Following News Stands:
CINCINNATI, OHIO: Fountain News Co., Fountain Square
COLUMBUS, OHIO: A. T. Butler (News Agent), Union Station. Oppenheim News Company, Gay and High Streets.
DAYTON, OHIO: Greater Dayton News Co.
CHILLICOTHE, OHIO: Peter Boka (News Stand), Main Street
INDIANAPOLIS, Ind., C. J. Lindsay, News Agt.
HUNTINGTON, W. VA., H. G. Hoffman, Newsdealer

MEMBER AUDIT BUREAU OF CIRCULATIONS.

ADVERTISING DEPARTMENT
ROBERT E. WARD,
Foreign Advertising Manager.

EASTERN OFFICE.
Brunswick Building,
225 Fifth Avenue,
New York,
Mad. Sq. 3164.

WESTERN OFFICE.
Advertising Building,
123 W. Madison Street,
Chicago,
Randolph 4077.

MANY MEN OF MANY MINDS

A reader has conceived the idea that this paper should get weary in well doing. You never stopped, says he, until you got road paving underway. That wasn't accomplished until you were campaigning for planting fruit trees, now you are promoting bigger and better crops with your corn contest, and now you are beginning to talk about boys and girls raising potatoes. Seems to me you ought to get tired and stop sometime.

We can't believe he was exactly displeased, but, perhaps, he is a trifle annoyed and back in his mind lay the half formed conviction that we were wasting energy in agitating so many improvements. There is one vital point, if this be so, that he does not take into just consideration. Nothing is truer than that many men are of many minds. You can by showing the way, influence a number to take a certain course, but not all; you can, by proper presentation, lead others, but not all, to plant apple trees, and so on.

Twenty years ago there was not a more woe begone and a worse unkempt town along the whole river than Portsmouth; now it is one of the most beautiful and has the best streets. We can see the day when Scioto will have roads unsurpassed by those of any other county. Tens of thousands of fruit trees have been and are being planted and in less than a decade they will be a potent factor in the increasing wealth and health of the community. Some direction has been given to more profitable soil production and that will gain impetus every year. We are satisfied, on the whole, with progress made, but not contented. We have a conviction that Scioto county can be far advanced in diverse ways until it will become the most prosperous, as it is the fairest in all the state. Every soul in it loves it, he ought to be so proud of it as to give the full strength of his energies and abilities to its continuous and wondrous development. Nowhere on earth is there prospect more pleasing than those which unfold from the top of the Allegheney, Mount Joy or other crests; no other city is so captivatingly situated as our own Peerless Portsmouth. But there ought to be thousands of head of sheep and cattle grazing on the denuded hillsides, veritable millions of apple and peach trees weaving the witchery of blossom and color over them, the sweet odor of broken sod coming from every valley and level, dozens of such brick plants as we have in the Ohio valley, at Sciotoville, South Webster, Fire Brick and Scioto Furnace, sending up their columns of smoke as the token of enterprise and prosperity, and Portsmouth the most beautiful and orderly of all cities. All these things will come, may not all in our time, but still will we be content when the command comes for rest, for there will be other minds, perhaps, more effective to suggest and enthuse, and may be of some of these things it will be said to our high credit, as it was in a discussing of highway paving, but a moment ago: "Well, no one is more responsible for it than The Times; you put it before the people and kept it before them until it went through."

The late Bishop Dudley, of Kentucky, used to tell a story about the prayer of a river captain for a family which had lost its all during one of the floods of the Mississippi river. As Bishop Dudley recounted the incident a meeting was held to take up a collection for the destitute family. An old captain of a Mississippi steamer was called upon to pray. He prayed:

Oh, Lord, we beg you care for this destitute family; Lord send to them clothes to cover them, and provisions to feed them; send to them a barrel of flour, and a barrel of meal, and a barrel of potatoes, and a barrel of onions, and a barrel of salt, and a barrel of pepper. O, Hell, Lord, that's too d—n much pepper.

Now listen to this. They've been serving adulterated Hamburgers to the people of Springfield. That is truly the straw that breaks the camel's back. All else might be adulterated but we thought the hamburger would still be pure and fresh and odoriferous.

IN THE CITY---SHOPPING IN THE SATURDAY NIGHT CROWD

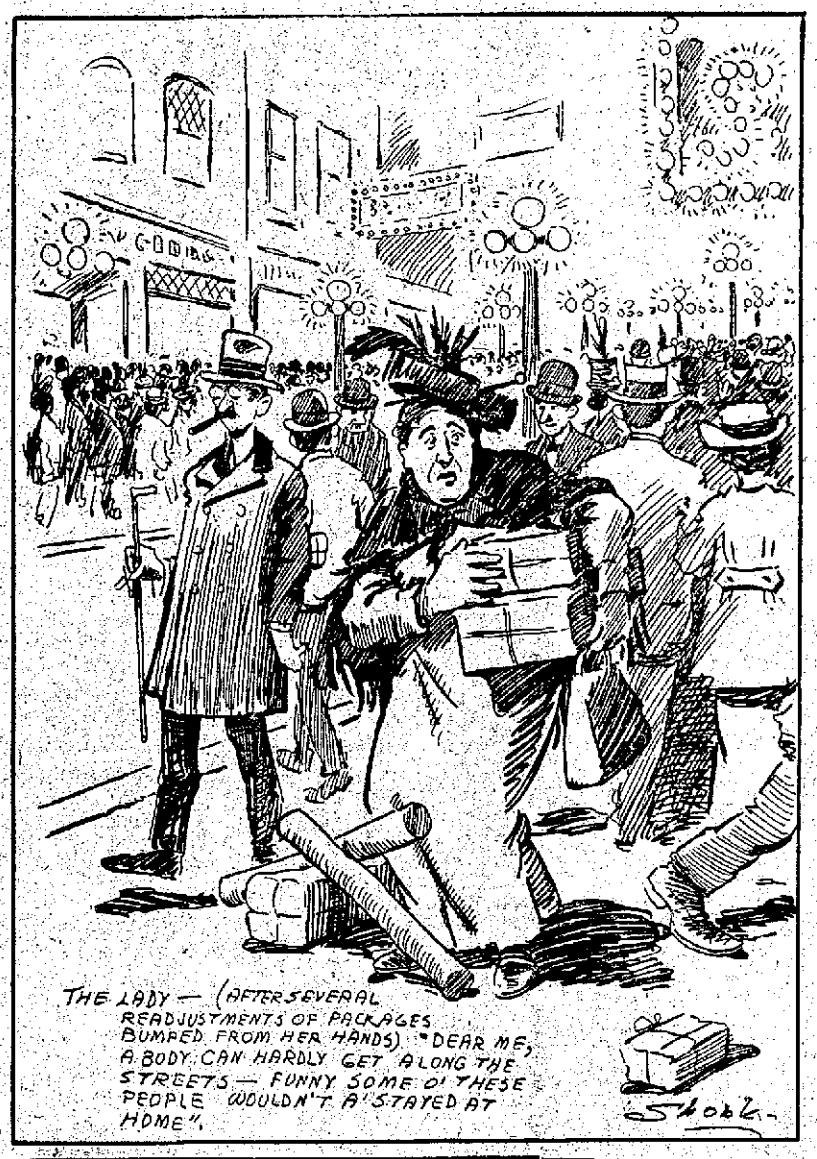

PRIMARIES APRIL 25TH

A meeting of Democrats representing each county in the Sixth Congressional district was held at Portsmouth a short time ago to consider candidates for delegates and alternates to the Democratic national convention. This meeting was called by the state central committeeman of the district after it looked as though candidacies for delegates would go by default, no names having been mentioned in any of the counties. In each county the controlling committee was asked to name representative men, as many as desired, to represent the county, and this was done, there being an excellent attendance at the meeting, each county being well represented. After canvassing the situation two names were recommended for delegate and two for alternate, this being done unanimously and apparently to the satisfaction of all. Those recommended were John Wood, of Brown county, and Harry E. Taylor, of Scioto county, for delegates; C. C. Kesler, of Highland county, and C. L. Kline, of Clermont county, for alternates.

As the result of a factional rumpus in Brown county a third candidacy has been injected into the race for delegate in the person of a Mr. Pearson, the idea being to embarrass or defeat Mr. Wood.

Mr. Pearson had a right to be a candidate if he so desired, but we contend that considering the fact that Scioto county went into the meeting, took part in its deliberations, and acquiesced in the result, it is a moral obligation upon the party locally to support the candidates suggested at the meeting. We would not be understood as begging for votes for ourselves. We do urge the Democrats of this county to support Mr. John Wood. If they feel like voting for Mr. Pearson for any reason, vote for him, and vote for Mr. Wood also. Give them both to Brown county and be done with it.

We would rather not get a vote than have our own county go back upon the agreement made here. Such a course is not the kind of politics we play, and we don't want any of our friends to play it.

And finally—will not the Democrats of Scioto county take enough interest in the primaries that are to be held on April 25th to go to the polls and express their convictions? However you may vote, make it a point to vote.

And what we said above applies to the Republicans with equal force. They have the same situation in the district, two candidates from Brown county and one from Scioto.

These be the days when a little stroll out in the country is about the most enjoyable thing in the world. We wandered around Brush Creek for several hours Sunday morning and we know.

A fashion note says skirts will be longer next year. Eventually the men will be compelled to go back to the vaudeville shows for entertainment.—Springfield Telegraph.

WE WON'T RISK IT, THOUGH

The Jackson Herald comes forward to remark that we need not be worried about any of our noble citizenship being tainted by contact with her Fall Festivals of iniquity, and mildly intimates that it would take more than what happened in Jackson last Fall to phase our bravest and best. And then to rub it in the Herald cites our Pilgrims to the recent get-together at Jackson as a basis for its conclusions! That is what we call hitting below the belt. But here is what the Herald has to say:

"The esteemed editor of the Portsmouth Times, after reading the statement of Attorney Powell, in the Herald, relative to the festival here last fall and its connection with the proceedings of ousting Chief-of-Police Jacobs, is very much shocked and trembles to think what would have happened to any of his River City people should they have ventured into this section of iniquity.

"It's a little hard for us to imagine a fall festival here possessing any exciting features which would make any difference to Portsmouth people, particularly since a number of their political saints sat alongside of us at the recent 'get-together' Republican pow-wow here and took in the whole blamed thing and thought it was real.

"But, in the event, that they might reap some bad influence by attending any of the Jackson festivities, we do want to say that they should not get excited over the situation as set forth by the local attorney.

"The chief of police was upheld by the common pleas court in his position in the matter and while at present we are not in a position to discuss the case on its merits, we do want to assure Mr. Taylor and his Portsmouth friends that our fall festival isn't much behind his own far-famed 'Korn Karnival.'"

Courteously, but firmly, the police authorities have set out to enforce the traffic regulations of the city. They are pointing out faults to drivers and explaining the law for their future guidance. That is right and no one ought to complain. If after being warned persons continue to violate the law, they ought to be arrested and fined. That may have a salutatory effect and secure obedience. For with the number of automobiles in Portsmouth it is absolutely essential that there be some system and strict regulation.

A grand opera entitled "Noah" is announced from the other side. More stuff about preparedness, probably.—Boston Daily Advertiser.

John B. Stanchfield says that smuggling appeals to woman's sense of economy. Perhaps the trouble lies in the fact that Uncle Sam is no lady.—Chicago News.

Considering the condition his railroads are in, Senor Carranza appears rather too squeamish about issuing passes on them.—Dallas News.

NEW-YORK-DAY-BY-DAY, BY O. O. McINTYRE.

New York, April 17—Claudia Wheeler, an actress, does not need a press agent, she does her own press work ably assisted by her husband, A. G. Wheeler, Jr., a prominent clubman. Mr. Wheeler sought sanctuary in the Union League Club in Fifth avenue the other afternoon and allowed himself to be besieged.

Mrs. Wheeler asserts that Mr. Wheeler owes her a bale or so of alimony. She was accompanied by a lawyer and a deputy sheriff but failed to "get" him. It is not known whether Mr. Wheeler owes the wife money or not. She says he does and he has nothing to say. According to the news hounds he did not even make a sign. He just sat placidly puffing a panatelle. All clubmen smoke panatellas you know.

At any rate he caused Mrs. Wheeler to smash into the front pages of all the New York newspapers with her latest pictures which she had quite handy and he has helped her to more publicity than any other actress has received in many a day. Perhaps Mrs. Wheeler may be induced to forgive him for this service. Certainly she owes him something.

Acton Davies, the dramatic critic, stopped in front of a cafe the other day for the usual purpose. When he came out his fine brindle bull-dog had disappeared.

He sought in vain for the canine but it was not to be found. The next morning loving friends caused to be inserted in the papers—this ad:

"Anyone who does not wish to see a dramatic critic suffer—if there be such—may earn a substantial reward by returning to Acton Davies his brindle bull-dog. P. S. It is not really his dog he borrowed it from a lady friend to take out for an airing."

There is always a penalty of fame. The announcement has been made by the Paducah Sun that the Irvin S. Cobb Cigar Company has filed articles of incorporation. Also, that this concern will put out only the Irvin S. Cobb cigar. A rumor also says that Mr. Cobb, the well known New York diner out, will be sent a box of the smokes. It is believed he will survive the ordeal all right for he recently spent some time on the bloody battlefields of Europe and was untouched. In fact he used to have to brush the shrapnel off his typewriter while dashing off pieces for home papers.

Hail the brute! Last week there was a flower show at Grand Central Palace. The buzzing ladies in charge asked Richard Fletcher for an original idea for the affair.

'Why not have Dr. Waite mix the coffee?" he inquired naively.

The grass in City Hall Park is green, and with the return of the robins comes the annual exodus of hobos. It is estimated that by the end of the week 10,000 knights of the side-door Pullman, who have been wintering in New York will begin the grand trip west.

"Summertime Jack," who has carved his moniker on every water tank from Omaha to Andover Junction, and "Angel Red" his girl pardner, were the first to start westward. They expect to go to the harvest fields where they will work for a time for $7 a day. Enough to keep them through the winter months in New York where they play the table de hotes and drink the vin ordinaire.

A carefree lot these winter hobos. Somehow they live in New York on very little and they have plenty to eat and drink. Perhaps "Summertime Jack", who is a scholar, knows why it is. Said he to a New York reporter: "Son read your bible sometime. Do you remember where it says: 'Consider the lily!' Well I can't exactly quote it but it goes on to say that they toil not but they have better clothes than mortals. That is because mortals worry too much about their next meal. I never do and I always get it. There is a fixed law governing those things."

New Dining Cars Ordered

The Chesapeake and Ohio railway has ordered five new dining cars.

Horace Fitz

I know a Goop
named Horace Fitz,
Who really, yes,
he *really* spits!
He thinks it's smart—
or else, he knows
No better manners,
I suppose.
But you are not
a Goop—you know
That spitting is
considered low!

Don't Be A Goop!

When Love Grows Cold

Your many charms, dear heart,
I more and more adore;
We'll never drift apart
Unless, perchance, you snore.
—Youngstown Telegram.

I'll stick to you like glue,
Through every day and year;
I'll freeze to you, till you
Start eating onions, dear.
—Houston Post.

I'll stand for these dear, one,
And will not turn you out;
But all our loving's done
If you eat sauer kraut.
—Memphis Commercial Appeal.

Yes, sweetheart, I repeat,
My love you'll never lack;
Unless, mayhap, your feet,
You warm upon my back.
—Newark Daily Advocate.

I'll always love you, sweet—
Of that you need not fear—
Unless you make me eat
Warmed over supper, dear.
—Sheridan, Ark., Headlight.

I'll always love you, Mary
Forever and a day,
If you're not too contrary
To let me have my way.

Glad She Stays Home Once In Awhile

Mrs. L. Emanuel of 107th street will be at home Thursday afternoon, March 26.—New York Mail.

Some Job, This

Wanted—Three girls to sew on pants.—Ad in Columbus Dispatch.

What Is So Rare As Love In A Pig Pen

J. M. Covey is building a fine hog house, all ready for a stove. Listen for the wedding bells.—Askaloosa (Ia.) Herald.

She Doesn't Need Any College Education

A visiting young lady with a winning smile and winsome looks certainly reaped a rich harvest in Harrodsburg. She was selling some article or other for which she was to be given a scholarship to college, so ran her song, and the way she gathered in the shekels from the "old boys" of the city was a shame. Many of them whom we figured wouldn't give a dime to see the battle of Verdun, readily shelled out five of them for something they could not afterward recall.—Harrodsburg, (Ky.) Democrat.

The Song of the Gardner

Tell me not in mournful numbers,
They are but an empty dream—
Those seed catalogues I'm getting—
And are not just what they seem.

I have spent my hard earned money,
Tightly to the seeds I've clung,
As I've lugged them often homeward,
Just to find that I've been stung.
—Akron Beacon Journal.

She's Got Us Shakin 'In Our Boots

The thing seems contagious. Spring, also, seems to have started in on a campaign of frightfulness.—Philadelphia Inquirer.

No One Stole This From Him

At any rate, universal military service is one policy Mr. Bryan cannot claim to have originated. —Pittsburgh Dispatch.

Prepared For The Worst Now

A New York concern has just shipped 500 typewriters to Lisbon. Evidently Portugal's diplomats were unprepared for war, too.—Detroit Free Press.

How About This, Warren?

While Senator Harding is looking around for keynotes it will not be the fault of a well known resident of Oyster Bay if he misses the tuneful pipe of the guacharo bird. —Grand Rapids Press.

Reminded of Him

"Did the burglars upset your house much?"

"Terribly. When I entered and saw everything upside down my first thought was that Jim had come home unexpectedly and changed his clothes."—Detroit Free Press.

Unusual Celerity

A lady who had just received an interesting bit of news said to her little daughter:

'Marjorie, dear, auntie has a new baby, and now mama is the baby's aunt, papa is the baby's uncle, and you are her little cousin."

"Well," said Marjorie, wonderingly, "wasn't that arranged quick!"—Boston Transcript.

POLLY AND HER PALS — Pa Is Twice A Hero — By CLIFF STERRETT

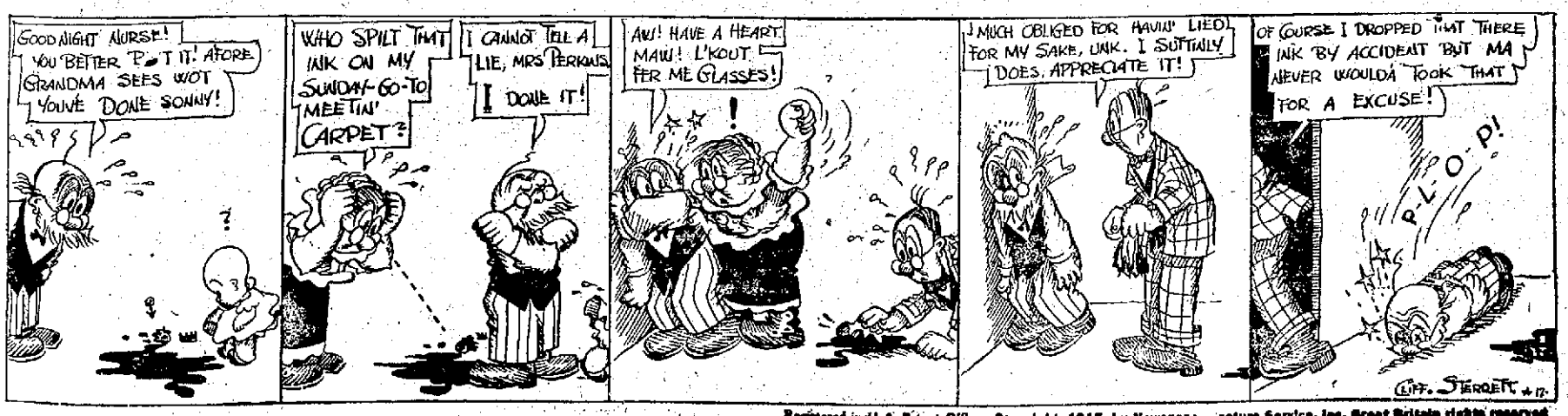

Registered in U. S. Patent Office Copyright, 1916, by Newspaper Feature Service, Inc. Great Britain rights reserved.

WEALTHY WOMAN DROWNS HERSELF IN THE OHIO

Had Complained Of Severe Pains In Head, Due To Worry

Mrs. Ida Stevenson Lockhart, had been in excellent spirits the day aged 58 years, who was considered by many persons as the wealthiest woman in Adams county, committed suicide by drowning herself in the Ohio river at her farm, just above the mouth of Brush Creek, near Rome, at sunrise Sunday.

Mrs. Lockhart was fully dressed, wearing a house gown and cap. Shantyboat people, who were attracted to her walking up and down the shore several times, saw her suddenly stop and walk out into the water. They hurried towards her, but too late to save her life, though they succeeded in rescuing her body. It is thought that were her rescuers experienced they could have easily resuscitated her, for she had been in the water but a few minutes.

They started to the family home to give the alarm and met the woman's youngest son, Raymond Lockhart, aged 12 years, who had missed his mother and was busy searching for her about the farm. She had put him to bed the night before at the usual hour and there was nothing strange in her conduct that he had observed, but when he awoke Sunday morning he noticed his mother's bed in perfect order, showing that she had not occupied it during the night. He at once began the hunt for her.

Relatives and friends can assign no possible motive for the woman's rash act, further than that she must have become suddenly insane. She before, but while attending a school entertainment at Rome on Friday complained about severe pains in the head, which she attributed to worry. She said that there had been so much sickness among her tenants and farm hands that she had been forced to work unusually hard herself and expressed doubt as to getting out her crops on time.

Mrs. Lockhart was the widow of Allen Lockhart, a well-to-do farmer, who died four years ago. He was 63 years of age at the time he married her. She was a daughter of Isaac Stevenson, who was also a wealthy farmer of that section, but family differences caused him to lose his mind and he spent some time in an asylum, later committing suicide by drowning himself. Besides the youngest son at home, Mrs. Lockhart leaves two other children: Alberta, aged 17 years, and A. G., aged 16 years, who are attending a boarding school at Staunton, Va. She was a woman of lovable temperament and disposition, and held in highest esteem by all who knew her. Her tragic end came as a great shock to her numerous friends and acquaintances. She was a sister-in-law of W. T. McCormick, well known Rome merchant, and cousin of Gordon Lovett, a Manchester banker. He looked after her financial interests. Mrs. Carl Miller, of Buena Vista, was her niece. The funeral will take place Tuesday and the remains will be buried at the home place.

MASS HOURS WILL BE CHANGED

The hours for Sunday services at St. Mary's church will be changed commencing with Sunday, April 23rd. Masses will be a half hour earlier, or low mass at 7 a. m. and high mass at 9:30. On Easter Sunday low mass will be at 7:30 a. m. and high mass at 10 o'clock.

Captains Will Meet To Arrange Series

The captains of the various teams in the Masonic Bowling League, are requested to meet at the library in the Masonic Temple this (Monday) evening at 7:30 o'clock to arrange for the series to be bowled between the Ivory Knobs and Cement Specials, winners respectively of the first and second half of the league. Let every captain be present without fail.

W. J. Keyes, President.
F. W. Sheridan, Secretary.

Wheelersburg To Have A Big Class

Friday, May 19th, is the day set for the Wheelersburg High school commencement. There will be a class of eighteen graduates this year, the largest that ever graduated from Wheelersburg high school. Prof. Wm. E. Smyser, head of the department of English at Ohio Wesleyan University, Delaware, O., will deliver the class address.

Arrangements for the Baccalaureate sermon and class play will be made shortly.

Cleveland Paving Is Cause Of Suit

August Mordecai, successor of Mordecai and Condon, Cleveland, filed suit against S. Hord in the local common pleas court for damages alleged sustained by failure of the defendant to fulfill an agreement to improve a road.

Prior to March 25, 1912, Mordecai and Condon, it is claimed, contracted with the county commissioners of Cuyahoga county to improve Fairmount boulevard. The contract was taken with the understanding that the defendant would do the work, for which he was to receive 32 cents per cubic yard of excavation and "borrow" and $8.00 per cubic yard for concrete. It was also agreed that the work would be completed in 120 days.

The defendant refused to perform the work, the petition avers, so the plaintiff was compelled to do it. It required 40,758 cubic yards of excavation, 23,718 cubic yards "borrowing", and 155 cubic yards concrete, making a reasonable cost of $27,267.58, the plaintiff contends. The work, it is asserted, could have been done by the defendant for $22,122.32. Damages for $5,145.26 with interest from January 1, 1913, is asked.

Thompson, Hine and Story, Cleveland, and Milner, Miller and Searl, this city, represent the plaintiff.

Art a Trustworthy History.

Great nations write their autobiographies in three manuscripts—the book of their deeds, the book of their words and the book of their art. Not one of these books can be understood unless we read the two others, nor of the three the only quite trustworthy one is the last. The acts of a nation may be triumphant by its good fortune, and its words mighty by the genius of a few of its children, but its art only by the general gifts and common sympathies of the race.—John Ruskin.

The Movies

Blanche Sweet in "The Black List" at the Lyric Tomorrow

Blanche Sweet, one of America's foremost photo dramatic stars, will be seen at the Lyric tomorrow in the Jesse L. Lasky production of "The Black List", the thrilling drama of social conditions especially for her by two of the country's most famous playwrights, Marion Fairfax and Wm. C. DeMille. It is a Paramount picture.

The beautiful Blanche Sweet, since she has been with the Lasky Company, has been seen in many unusual roles, but as Vera Maroff, the school teacher in a small mining town, she is said to portray a role entirely different from anything in which she has heretofore appeared.

"The Black List" is a daring indictment of the working conditions of big corporations as they exist in many states. Vera is the daughter of a mine worker who is the head of Russian anarchists, contemplating the overthrow of the corporation. How the little school teacher, after her people have been shot down by the mine guards for refusing to work under the terrible conditions of the "Black List", changes the entire policy of the great corporation and brings the president to her feet, must, naturally be seen to be enjoyed. This photo drama is said to deliver a lesson to the working classes in a far more graphic and vivid manner than could be told from the pulpit or stage.

"The Iron Claw" At The Exhibit Theatre

"The House of Happiness," second episode of "The Iron Claw," at the Exhibit today. Creighton Hale appears for the first time and it soon becomes evident that he is destined to play an important part in the great serial. The excitement in these two reels is produced through the use of Lear's electric ray projector, which enables him to set buildings on fire. It is largely a chapter of burning structures until Manley discovers the location of the projector, and the conspirators are driven into the open. Pearl White and Sheldon Lewis play their unusual parts in the best of manner.

"Boardbill Dodgers" is a Starlight comedy, followed by "Peculiar Patients' Pranks," a sidesplitting Phunfilm.

At The Arcana

"Madame Cubist," two reel Victor society drama featuring Mary Fuller, Curtis Benton and Clifford Grey. The character of Madame Cubist is a novel one and Miss Fuller a number of striking gowns and headgear. The costume ball is a beautiful scene. The strongest features of the picture are its general novelty and fresh treatment.

"Pipe Dreams," Victor comedy, features Harry Myers and Rosemary Theby. See the strenuous struggles of a scenario writer. The young wife's attempt at picture play writing is one grand failure after another. "The Turtle Doves," Rex comedy features Edna Flugrath and Douglas Monroe. A comedy drama with a suppressing climax.

Meet Me At Nye's Fountain. 12tf

Woman Is Cared For

Mrs. Sabilla Hilliard, of Ashland, Ky., who came here Saturday and tried to admit herself to the Home for Aged Women, was taken charge of by the Salvation Army officers. They have temporarily placed her in comfortable quarters at the Harrison boarding house on Front street, and meanwhile will try to communicate with her relatives.

Magnolia To Meet

Magnolia Lodge Knights of Pythias will have a great meeting this evening as the Knight degree is to be put on. Besides this same application will be acted upon, and the new D. O. K. K. lodge given another whirl. All knights urged to come and early.

Always Down.

The Boss—Anybody call me up while I was out?

Office Boy—Yes, sir; your wife.

"Oh, you're mistaken. She never calls me that way."—Richmond Times-Dispatch.

MAYOR'S AUTO TAKEN BY JANITOR FOR A JOY RIDE AND IS WRECKED

Mayor H. H. Kaps' five passenger 1912 model Maxwell touring car is at the Prichard auto garage in such a battered mass that to repair it may prove inadvisable, and two members of the city police department, Patrolman Preston Sheppard and Carl Parker, the colored night turnkey and janitor, are laid up from injuries as the result of an early morning "joy-ride" Sunday.

While the mayor's car is almost a complete wreck, neither of the men was seriously injured, though it is regarded as remarkable that the machine did not turn over as it shot down a steep gulley on the Boulevard, just east of Scioto Trail, at the Two Mile hill. Parker sustained a severe cut on the left wrist, which had it been a quarter of an inch further, would have severed the main artery and caused him to bleed to death before medical aid could reach him. He also sustained multiple scratches and bruises.

Sheppard escaped with body bruises, but complained chiefly of severe pains in his left side and it is possible that he has a fractured rib. He forgot all about his own injuries and assisted his colored companion back to the city, they walking the entire distance.

The accident happened about 6 o'clock, and an hour later a note left by Parker under the front door of the mayor's home on Sixth street, advised him of the wreck, Parker stating that the steering gear went to the bad and caused the accident. In his note he also stated that he would bear the expense of repairing the machine.

According to Sheppard, both he and Parker were off duty and the latter proposed a drive before going home, saying the machine was working fine and he would take him home in it. They went around the boulevard, and while nearing the Scioto Trail, the steering gear suddenly went wrong and the car plunged down the embankment. The front wheels were torn off, the windshield was broken, the top torn off, the radiator smashed and one fender torn completely off.

The wrecked machine was not removed until Sunday afternoon. Mayor Kaps directed R. S. Prichard's men not to attempt any repairs as yet.

Parker went to Dr. J. T. Brodnax's office to have his injuries attended to, and later went to his home at No. 1209 Findlay street. Sheppard repaired to the home of his aunt, Mrs. Myrtle Clary, of Fourth and Court streets, where Dr. C. D. Dawson has since been attending him.

Mayor Kaps, concerning the accident, Monday said, it was evidently the result of a "joy-ride," for which he was in nowise responsible. While neither of the two men was on duty at the time, they having quit work at 4:30, they took his car without permission and had no business with it. The car, he said, had been loaned by him to the city during the emergency caused by the city auto fire engine being out of service. The patrol he had sent to the East End engine house for use as a hose wagon and his own touring car was pressed into service as a patrol. He said it should have been kept in the patrol barn and that no permission had been given to take it outside the city limits. He had not interviewed either of the men, he said, and when asked if any action was likely to be taken against them, he replied that there had as yet been no decision reached in the matter.

CITY EMPLOYEE SLASHED WITH KNIFE; NOSE IS SPLIT; ASSAULT UNPROVOKED

John Winkler, aged 35, a city rodman and inspector, had his nose split, his right cheek badly slashed and was probably disfigured for life in an unprovoked attack made upon him at Eleventh and Waller streets late Saturday night.

Roy, better known as "Dupes" Kinney, colored, is locked up and charged with the cutting, but denies that he it was who wielded the knife. Winkler was passing the above corner on his way to the N. & W. depot about 11 o'clock, to meet his mother-in-law, Mrs. Anne Jones, and his sister-in-law, Miss Goldie Jones, who arrived on a late train from Circleville. He had been talking to Roy Evans, Walter Nichols and some other friends about a disturbance down near the railroad cut, and just as he left them a colored fellow who had been standing there, rushed up and without a word of warning swung at him with a knife. Winkler sank to the sidewalk, but was quickly picked up by Jim Toomey and William Bayerl, and the former took him to his home at No. 1125 Fourteenth street.

Dr. O. W. Robe was called to attend him and removed the injured man to his office to dress his wounds. Winkler's assailant darted out Waller street. Officer Albrecht leaped into a passing automobile and overtook and arrested Kinney.

Winkler was able to be about as usual again Monday, his face swathed in bandages. His nose was cut clear through, and the gash across his cheek was so deep that it could hold a person's finger. Had this cut been an inch higher Winkler's eye would have been cut out. Winkler, himself, believes that he was mistaken for some other person.

E. E. HACQUARD ELECTED MAYOR OF SCIOTOVILLE

Mayor	
E. E. Hacquard	181
C. H. Nolden	103
Hacquard's Majority	78
Clerk	
Russell G. Ketter	154
John Mittendorf	115
Ketter's Majority	39
Treasurer	
Charles V. Willis	152
Charles G. Brock	117
Willis' Majority	35
Marshal	
David Evans	149
J. T. Stidham	126
Evans' Majority	23
Members of Council (Six to Elect)	
Jacob Ellsessor	190
Isaiah Palmer	183
Kennard Nagel	181
Loren Yost	166
Theo Q. Shump	154
S. F. Johnson	154
Walter Beloat, Sr.	108
George Bender	92
James W. Barnett	88
Edward Basham	82
George W. Neff	64
Charles H. Pollard	63
Assessor	
James Hackworth	140
Lee Bushman	105
Hackworth's Majority	35

The election officials were as follows: Bert Brant, presiding judge; W. F. McKinney, Edward Ketter, William Rase, judges; Charles W. Hill and Frank Field, clerks.

E. E. Hacquard, well known undertaker and furniture dealer of Sciotoville, was elected mayor of that village by the handsome majority of 78 Saturday and the above ticket was swept into office by the electors of Sciotoville. A vote of 285 was cast. The voting strength of Sciotoville is about 350.

According to statements made at Sciotoville Sunday every member of the ticket favoring the incorporation with the exception of David Evans, was elected, the rival ticket going down to defeat. The election held in the Odd Fellows hall passed off smoothly. Much interest had been worked up in it and a big crowd gathered around the Odd Fellows' hall early Saturday evening.

When the news was given out officially that E. E. Hacquard had won out for mayor over C. H. Walden by the big majority of 78 Mr. Hacquard's friends secured the Sciotoville band it paraded over the main streets of the village and Mayor-elect Hacquard's cohorts whooped up things in great shape for an hour or two.

The winning candidates were all serenaded and Sciotoville witnessed a lively night as a result of the election.

A meeting of the new officials who will preside over the destinies of the village, will be held in a few days and an organization effected.

It was stated Monday that back in 1872 Squire Luther Marshall was elected mayor but later on the incorporation went by default and Sciotoville again became a village. Now it has another mayor and those favoring the incorporation and new turn of affairs are already predicting big things in an industrial way for the town.

Meehan At The Bismarck

Eddie Meehan, who for the past two years had been employed as a bartender in the Senate Cafe, has resigned and has accepted a similar position in the Bismarck on Gallia street. His successor at the Senate is Eddie Riley.

Judge Blair Is Named As Receiver

Manchester, O., April 17.—The Adams County Loose Leaf Tobacco Company, incorporated for $40,000, erected and equipped a warehouse at Manchester in 1913, at a cost of $16,000.

Fulton Roush, who holds a second mortgage for $3,400, petitioned the court for a receiver and A. Z. Blair, Portsmouth, was named. The appraisers fixed the valuation at $4,500. Unless the property sells for $6000 Roush will not be paid in full. The stockholders claim that dissension in the ranks and high salaries to the house force has shortened the life of the company.

CLASSES TO COMBINE NEXT SUNDAY

Next Sunday morning John E. Williams' Bible class and Men's Fellowship Bible class, taught by Attorney B. F. Kimble, of the Second Presbyterian church, will hold a joint meeting. An effort is being made to have 200 present and it is hoped that the two classes will combine into one class, with Rev. George P. Horst, teacher. Rev. Horst will teach the class next Sunday morning.

CHURCH NURSERY PROVES POPULAR

The Second Presbyterian church nursery was used by a large number for the first time Sunday morning and evening. The first section of the Ladies' Aid Society, Mrs. M. I. Bushwaw, chairman, had charge of the nursery. If the nursery is not used after a month or two, it will be discontinued.

SEVEN STATES TO SECEDE SAYS MEXICAN NEWSPAPER

Columbus, N. M., April 17—A new war secession by which Texas, Colorado, Nevada, Arizona, New Mexico, Utah and California will declare their independence with a view to annexing themselves to the republic of Mexico, is the news that El Democrata, a daily paper published in Chihuahua City, has just announced. Jails are to be suppressed and the negroes and Indians, who had been "subjugated by Yankee gold, are to be liberated," if the plan succeeds. Copies of El Democrata, a constitutionalist organ, with this exclusive piece of news spread over its front page, have just been brought to El Paso by Americans from Chihuahua.

Surest Sign.

"The Greens are going to have a party tonight."

"How do you know? Been invited?"

"No. Mrs. Green was over today to borrow our silverware."—Detroit Free Press.

ITALIAN-AUSTRIAN FIGHTING CONTINUES

Berlin, April 17 (via wireless to Sayville)—Moderate artillery engagements on the Italian front and greater activity in the Doberdo heights section is reported in today's official statement from Austro-Hungarian military headquarters. The shelling of a section of the Dolomites in the Plock district and a small engagement east of Zelza are reported. On the Russian front there are only the usual artillery engagements, the statement says.

TO ATTEND RALLY

On Tuesday evening Rev. Geo. P. Horst, W. W. Gates, W. W. Bauer, Fred B. Winter, Attorney B. F. Kimble, F. E. Bauer, W. L. Leedom, and George Carlyle, pastor, Bible school superintendent, and members of the Men's Bible classes, respectively, will go to Augusta, Ky., where they have been invited to a joint rally held by Bible classes of Augusta.

Just So.

"What have you there?"

"An automobile catalogue."

"Why do you read so many automobile catalogues? You haven't the price of a car."

"Well, you gotta keep posted on automobile matters in order to understand the jokes."—Kansas City Journal.

Who Got The Wrong Hat?

The person who exchanged hats at Bigelow church yesterday may get his "headpiece" by telephoning 1730-X.

OBITUARY

Funeral Notice

The funeral services of the late Mrs. Louisa Mohr, who died Saturday afternoon at her home on Ninth street, will be conducted from the St. Mary's church Tuesday morning at 8:30 o'clock. Interment will be in Greenlawn.

James Gove

James, bright and lovable son of David and Emma Bradford Gove of Rosemount Road, died Saturday evening at 6 o'clock after a short illness with bronchial pneumonia. The funeral services will be held Monday afternoon and will be in charge of Rev. Mr. Peitsmyer of Lucasville. Interment will be in the Clay township cemetery.

Box Trees of Aalsmeer.

Aalsmeer, Holland, is noted for its strawberries and the clipped box tree. This local industry, which has been brought to a perfection unknown elsewhere, has been carried on for at least 200 years, as the village records show. The nurseries are most curious and interesting. In the rich peaty soil box trees grow in every size and shape.